

AD6 Drainage Project

@

The City of Riceboro

Liberty County, Georgia

Date: March 2 , 2020

SHEET INDEX: DESCRIPTION	SHEET
1. DEMOLITION PLAN	SHEET C100
1. GRADING PLAN	SHEET C101
2. STORM PROFILES	SHEET C101- C103
3. EROSION CONTROL PLAN	SHEET C200-202
4. EROSION NOTES	SHEET C203
5. DETAILS	SHEET C300-301
6. PRE-BASIN MAP	SHEET C400
7. POST BASIN MAP	SHEET C401

DRAWING LEGEND

DESCRIPTION	PROPOSED	EXISTING
SANITARY SEWER		
UNDERGROUND WATER LINE		
FORCE MAIN		
STORM DRAINAGE PIPE		
UNDERGROUND TELEPHONE LINE		
UNDERGROUND TELEPHONE CONDUIT		
UNDERGROUND GAS LINE		
DITCH CENTERLINE		
SPOT ELEVATION		
TOP OF CURB ELEVATION		
FIRE HYDRANT		
SEWER MANHOLE		
WATER VALVE		
TELEPHONE MANHOLE		
LIGHT POLE		
SIGN		
WATER METER		
BENCHMARK		
CONCRETE MONUMENT FOUND		
GUY POLE		
IRON PIN FOUND		
IRON PIN SET		
TELEPHONE PEDESTAL		
POWER POLE		
HANDICAP SPACE		
SEDIMENT BASIN MARKER W/NOTCH		

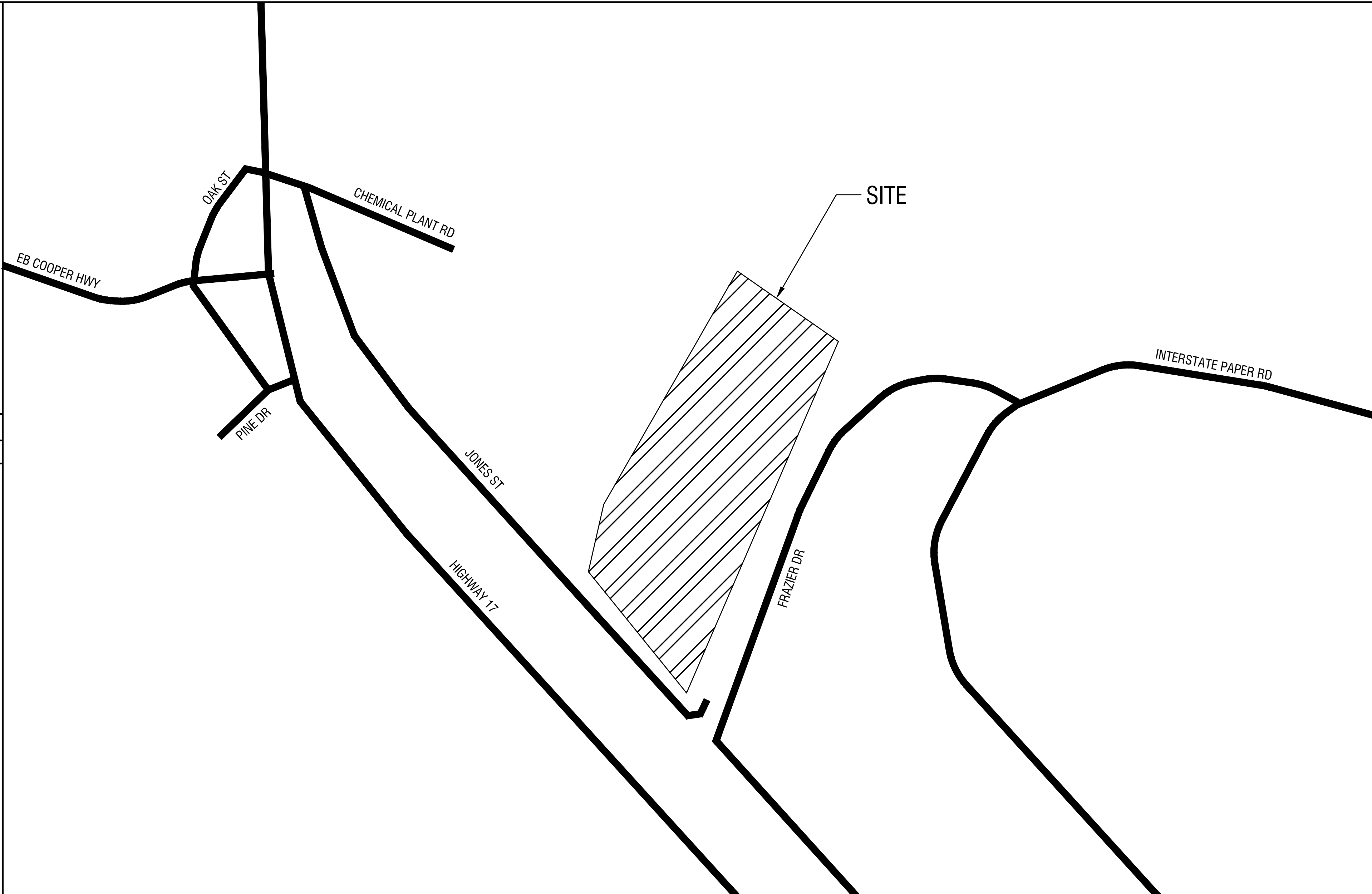

VICINITY MAP

Not To Scale



Know what's below.
Call before you dig.

Owner: SNF 1 Chemical Plant Road Riceboro, GA 31323 (912)-884-8754 marketing@snfhc.com	GPS COORDINATES OF CO: 31.737483 -81.432339 DATUM: NAV 88
24 HOUR CONTACT: Gary Ryals 1 Chemical Plant Road Riceboro, GA 31323 (912)-884-8754 garyr@snfhc.com	DESIGN PROFESSIONAL:

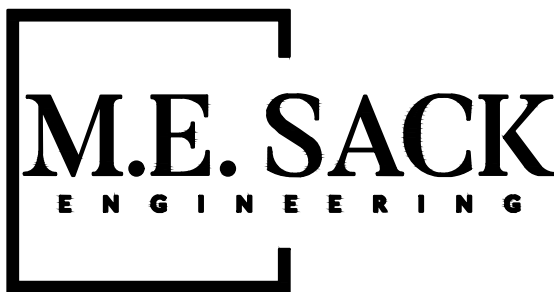

515 NORTH MAIN STREET
P.O. BOX 649
HINESVILLE, GA 31313
TEL: (912) 368-5212

135 GOSHEN ROAD
SUITE 250
RINCON, GA 31326
TEL: (912) 295-2395

GENERAL NOTES		
1. ALL EXISTING UTILITIES SHOWN ARE LOCATED FROM BEST AVAILABLE INFORMATION. THE CONTRACTOR SHALL BE RESPONSIBLE FOR ACTUAL FIELD LOCATION AND PROTECTION OF EXISTING UTILITIES. OVERHEAD LINES ARE NOT SHOWN FOR CLARITY.		
2. ALL DISTURBED AREAS TO BE REVEGETATED IMMEDIATELY AFTER CONSTRUCTION, IN ACCORDANCE WITH THE MANUAL FOR EROSION AND SEDIMENT CONTROL IN GEORGIA.		
3. ALL EROSION AND SEDIMENTATION CONTROL STRUCTURES SHALL BE INSTALLED PRIOR TO THE START OF CONSTRUCTION.		
4. THE CONTRACTOR SHALL BE RESPONSIBLE FOR THE REPLACEMENT OF ANY PROPERTY CORNERS, RIGHT OF WAY MONUMENTS, SIGNS OR OTHER STRUCTURES DISTURBED DURING CONSTRUCTION.		
5. ALL TRAFFIC AND SIGNAGE CONTROL SHALL BE IN ACCORDANCE WITH THE MANUAL FOR UNIFORM TRAFFIC CONTROL DEVICES, MUTCD, CURRENT EDITION.		

JOB NO. 2020-14PRJ

REVISION NO.	DATE	DESCRIPTION

COVER SHEET

PLOT DATE: July 21, 2020

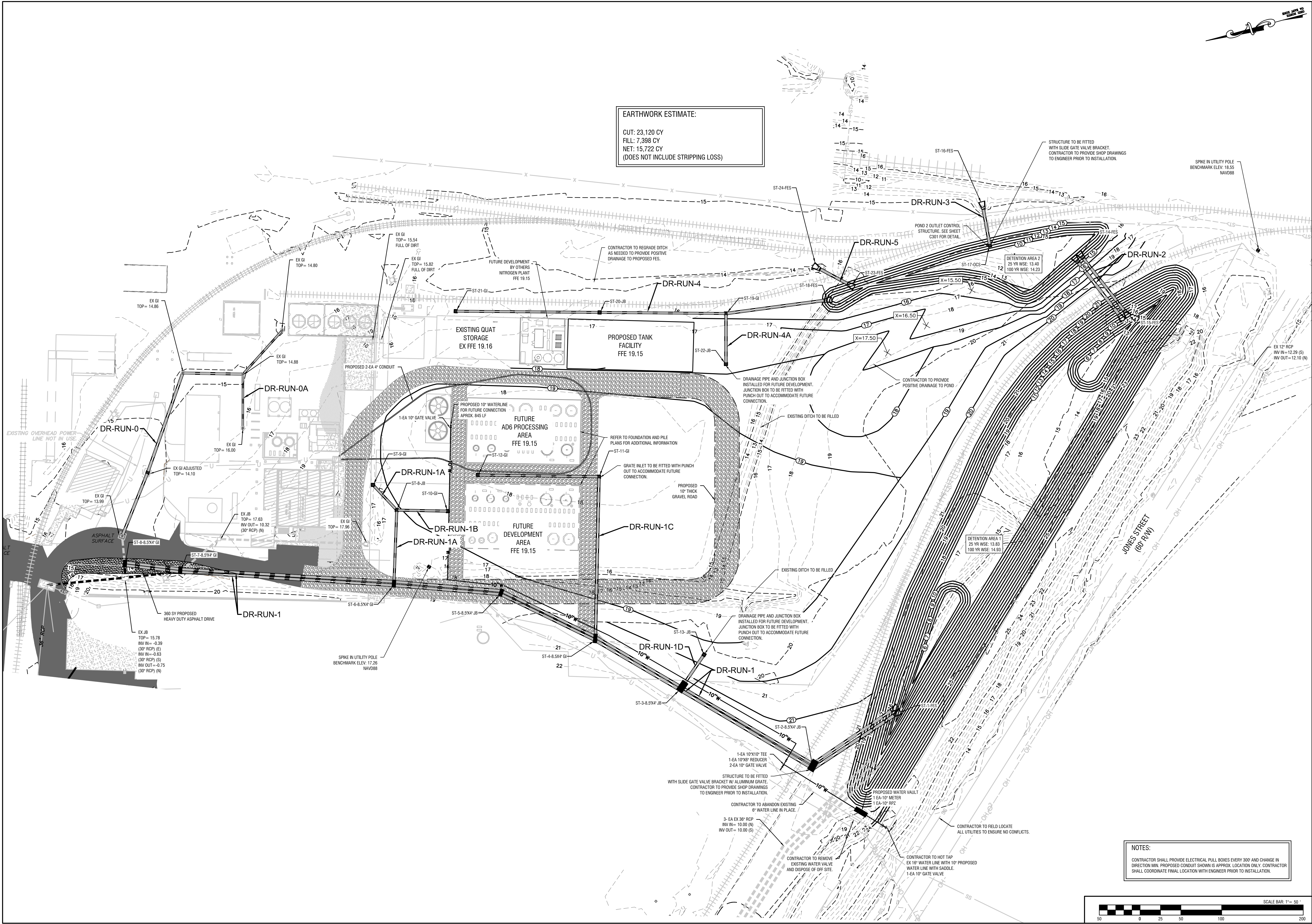

EARTHWORK ESTIMATE:
CUT: 23,120 CY
FILL: 7,398 CY
NET: 15,722 CY
(DOES NOT INCLUDE STRIPPING LOSS)

NOTES:
CONTRACTOR SHALL PROVIDE ELECTRICAL PULL BOXES EVERY 300' AND CHANGE IN DIRECTION MIN. PROPOSED CONDUIT SHOWN IS APPROX. LOCATION ONLY. CONTRACTOR SHALL COORDINATE FINAL LOCATION WITH ENGINEER PRIOR TO INSTALLATION.

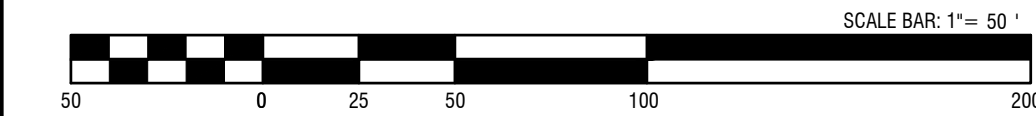

REVISIONS:

THIS DRAWING IS AN INSTRUMENT OF SERVICE AND REMAINS THE PROPERTY OF P.C. SIMONTON & ASSOCIATES, INC. AND M.E. SACK & ASSOCIATES, INC. AND M.E. SACK & ASSOCIATES, INC. MAY NOT BE COPIED, ALTERED, OR REPRODUCED IN ANY MANNER WITHOUT PERMISSION ON A SIGNED AND SEALED DOCUMENT. THE INFORMATION CONTAINED HEREIN IS INTENDED FOR THE NAMED CLIENT ONLY. IN THE EVENT OF AN ELECTRONIC VERSION OF THIS DRAWING, THE INFORMATION CONTAINED HEREIN IS INTENDED FOR THE NAMED CLIENT ONLY. IN THE EVENT OF A DISPUTE, HARD COPIES WILL TAKE PRECEDENCE OVER ANY ELECTRONIC MEDIA.

DESIGN PROFESSIONAL:
MARCUS SACK
SUITE 250
515 NORTH MAIN STREET
P.O. BOX 649
HINESVILLE, GA 31313
TEL: (912) 368-5212

135 GOSHEN ROAD
RINCON, GA 31326
TEL: (912) 295-2395

DATE: _____

MUNICIPALITY:
CITY OF RICEBORO

COUNTY:
LIBERTY

Owner:
SNF
1 Chemical Plant Road
Riceboro, GA 31323
(912)-884-8754
marketing@snfnc.com

24 HOUR CONTACT:
NAME: Gary Ryals
1 Chemical Plant Road
Riceboro, GA 31323
(912)-884-8754
garyr@snfnc.com

AD6 Drainage Project

GRADING PLAN

C101

FILE NO: 2020-14

PLOT DATE: July 21, 2020

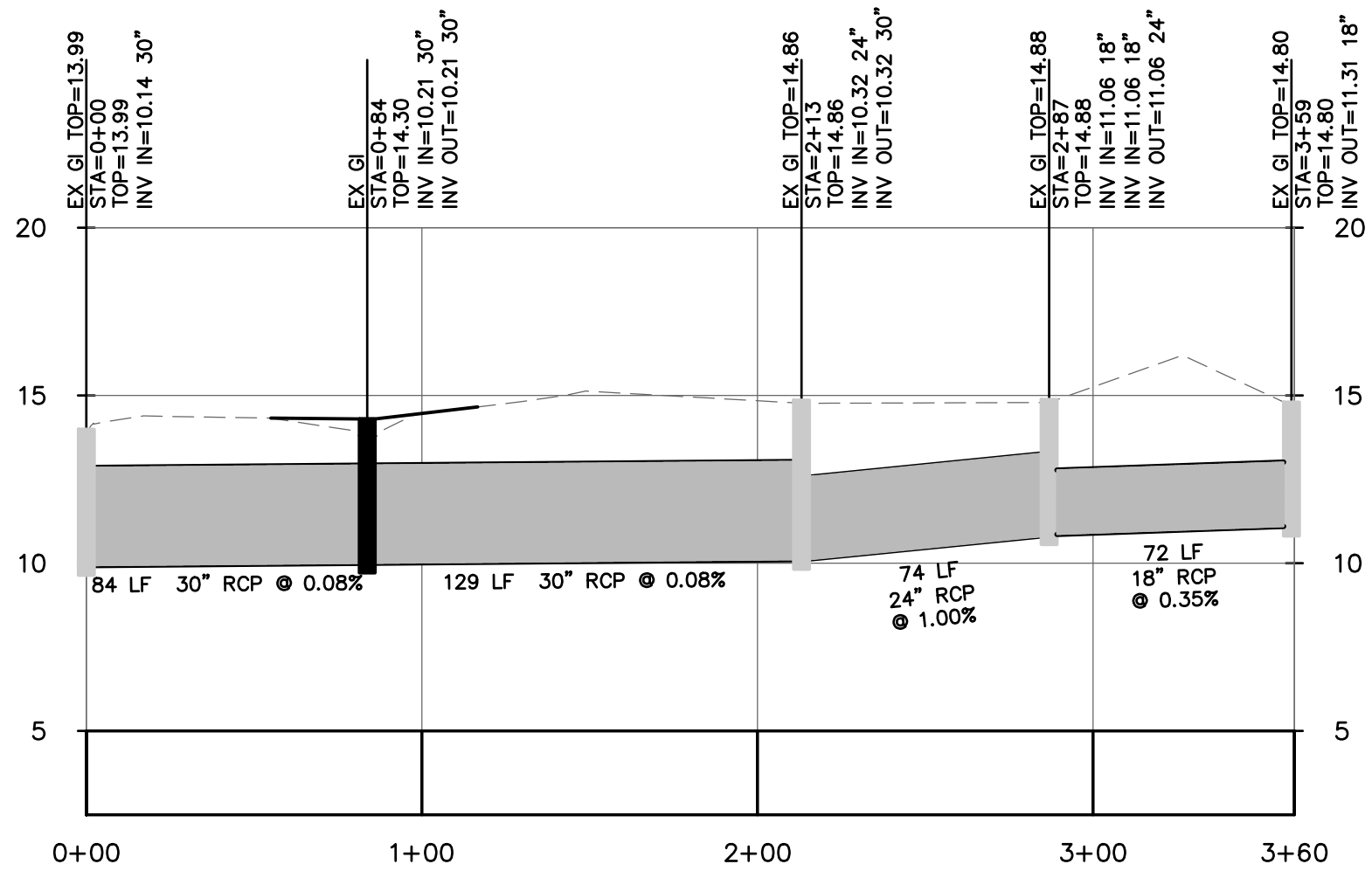

DR-RUN-0 PROFILE
VERT. SCALE: 1"=5'
HORIZ SCALE: 1"=50'

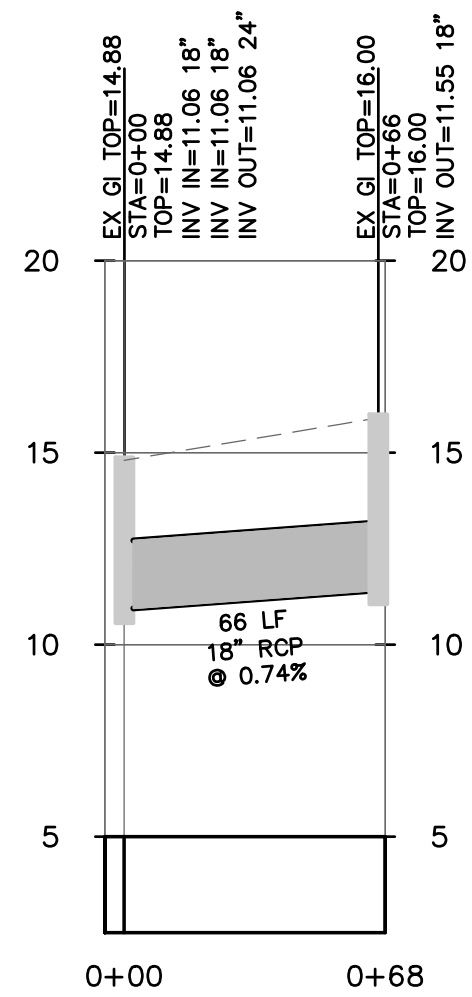

DR-RUN-0A PROFILE
VERT. SCALE: 1"=5'
HORIZ SCALE: 1"=50'

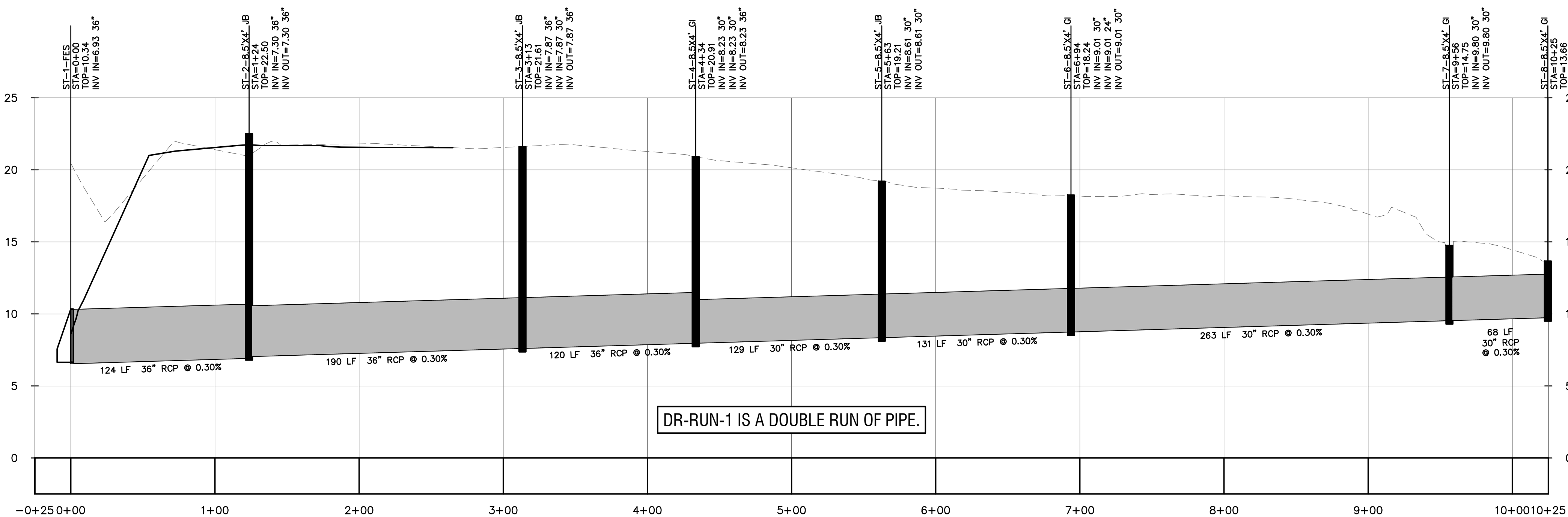

DR-RUN-1 IS A DOUBLE RUN OF PIPE.

DR-RUN-1 PROFILE
VERT. SCALE: 1"=5'
HORIZ SCALE: 1"=50'

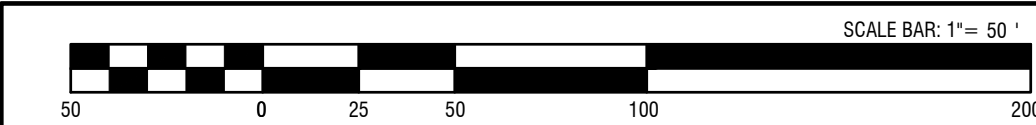

REVISIONS:

THIS DRAWING IS AN INSTRUMENT OF SERVICE AND REMAINS THE PROPERTY OF P.C. SIMONTON & ASSOCIATES, INC. AND M.E. SACK ENGINEERING. IT MAY NOT BE COPIED, ALTERED, OR REPRODUCED IN ANY MANNER WITHOUT PERMISSION ON A SIGNED AND SEALED DOCUMENT. THE INFORMATION CONTAINED HEREIN IS INTENDED FOR THE NAMED CLIENT ONLY. IN THE EVENT OF AN ELECTRONIC VERSION P.C. SIMONTON & ASSOC., INC. AND M.E. SACK ENGINEERING ASSUMES NO RESPONSIBILITY FOR DATA GENERATED, ALTERED OR STAKED FROM THIS DRAWING. IN THE EVENT OF A DISPUTE, HARD COPIES WILL TAKE PRECEDENCE OVER ANY ELECTRONIC MEDIA.

DESIGN PROFESSIONAL:

MARCUS SACK
GSWCC LEVEL 2 #70248
515 NORTH MAIN STREET
P.O. BOX 649
HINESVILLE, GA 31313
TEL: (912) 368-5212

135 GOSHEN ROAD
SUITE 250
RINCON, GA 31326
TEL: (912) 295-2395

GEORGIA
REGISTERED
No. 8869
PROFESSIONAL
7/1/23
ENGINEER
MARCUS E. SACK

DATE: _____

M.E. SACK
ENGINEERING

MUNICIPALITY:
CITY OF RICEBORO

COUNTY:
LIBERTY

Owner:
SNF
1 Chemical Plant Road
Riceboro, GA 31323
(912)-884-8754
marketing@snfhc.com

24 HOUR CONTACT:
NAME: Gary Ryals
1 Chemical Plant Road
Riceboro, GA 31323
(912)-884-8754
garyr@snfhc.com

AD6 Drainage
Project

STORM
PROFILES

C102

FILE NO: 2020-14

PLOT DATE: July 21, 2020

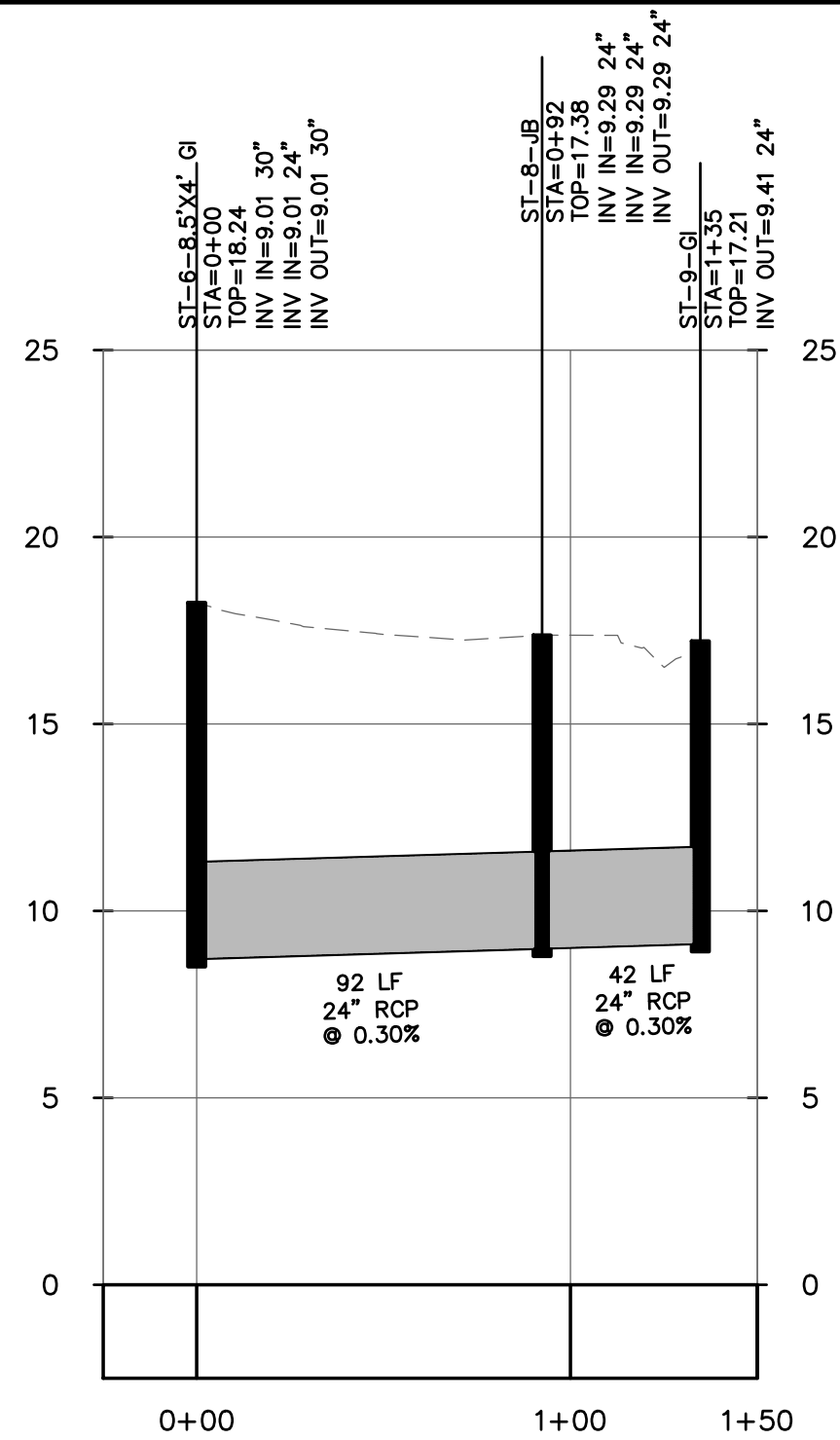

DR-RUN-1A PROFILE
VERT. SCALE: 1"=5'
HORIZ SCALE: 1"=50'

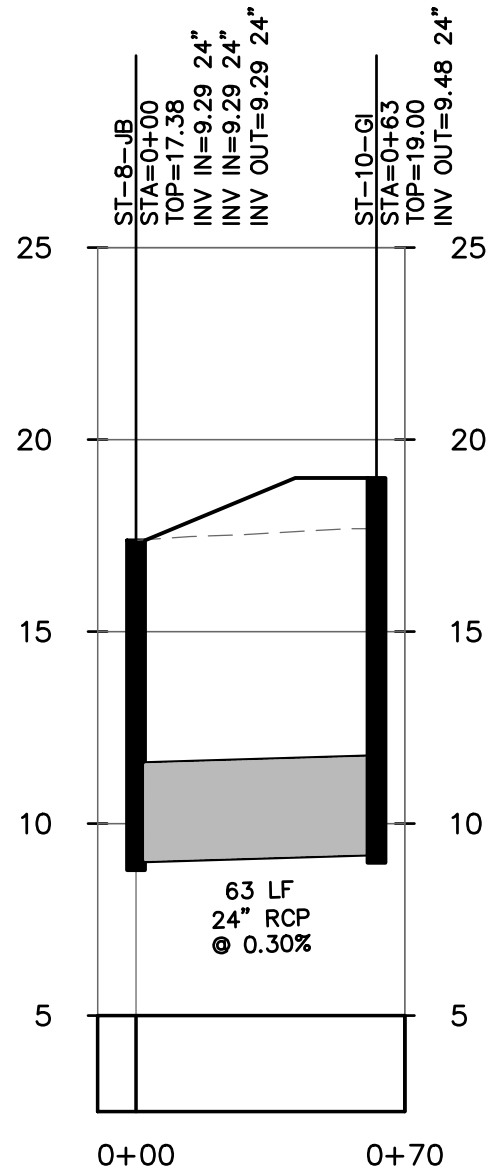

DR-RUN-1B PROFILE
VERT. SCALE: 1"=5'
HORIZ SCALE: 1"=50'

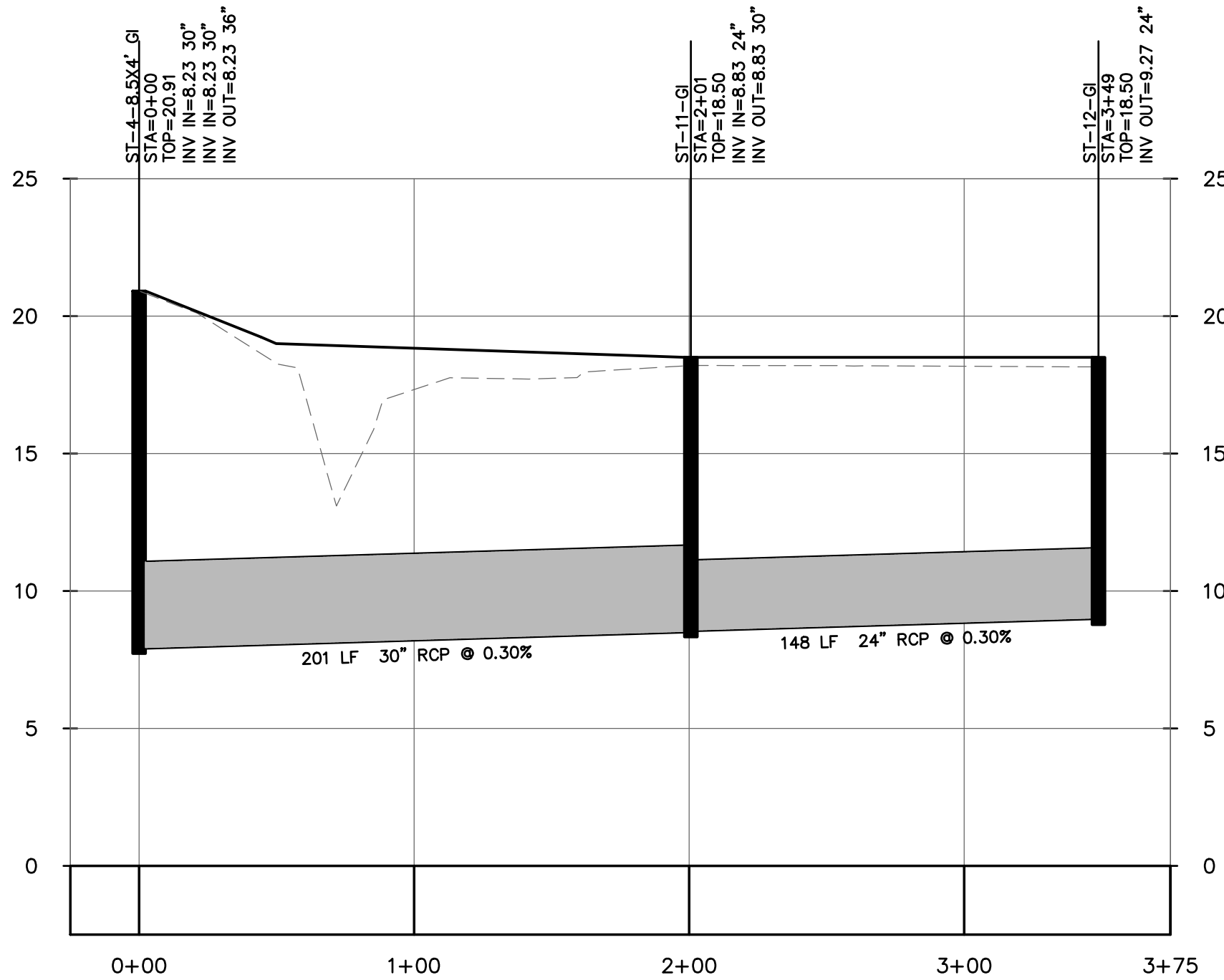

DR-RUN-1C PROFILE
VERT. SCALE: 1"=5'
HORIZ SCALE: 1"=50'

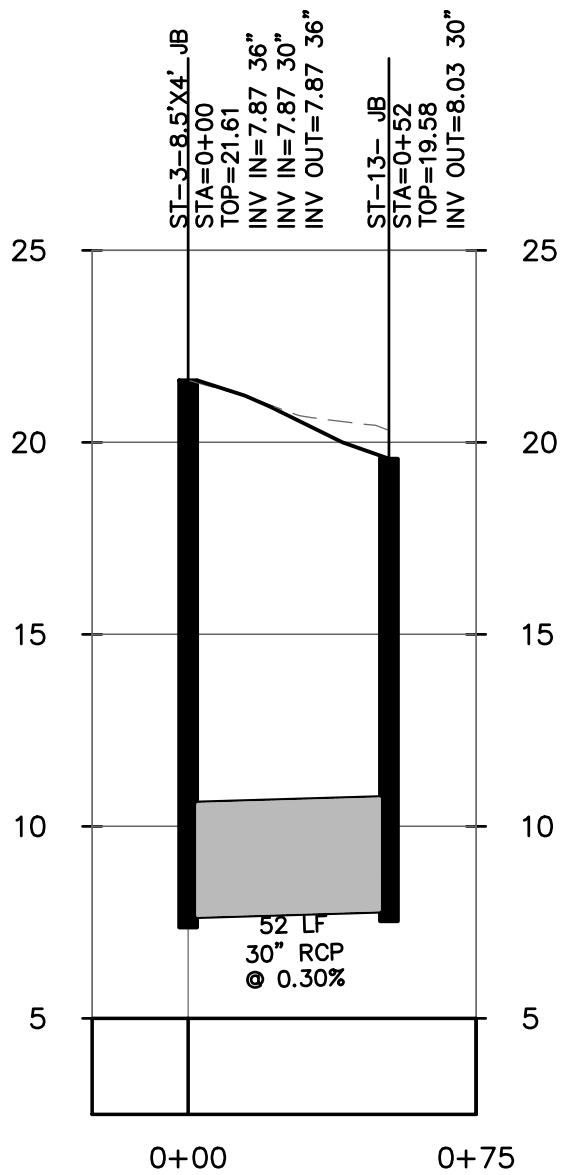

DR-RUN-1D PROFILE
VERT. SCALE: 1"=5'
HORIZ SCALE: 1"=50'

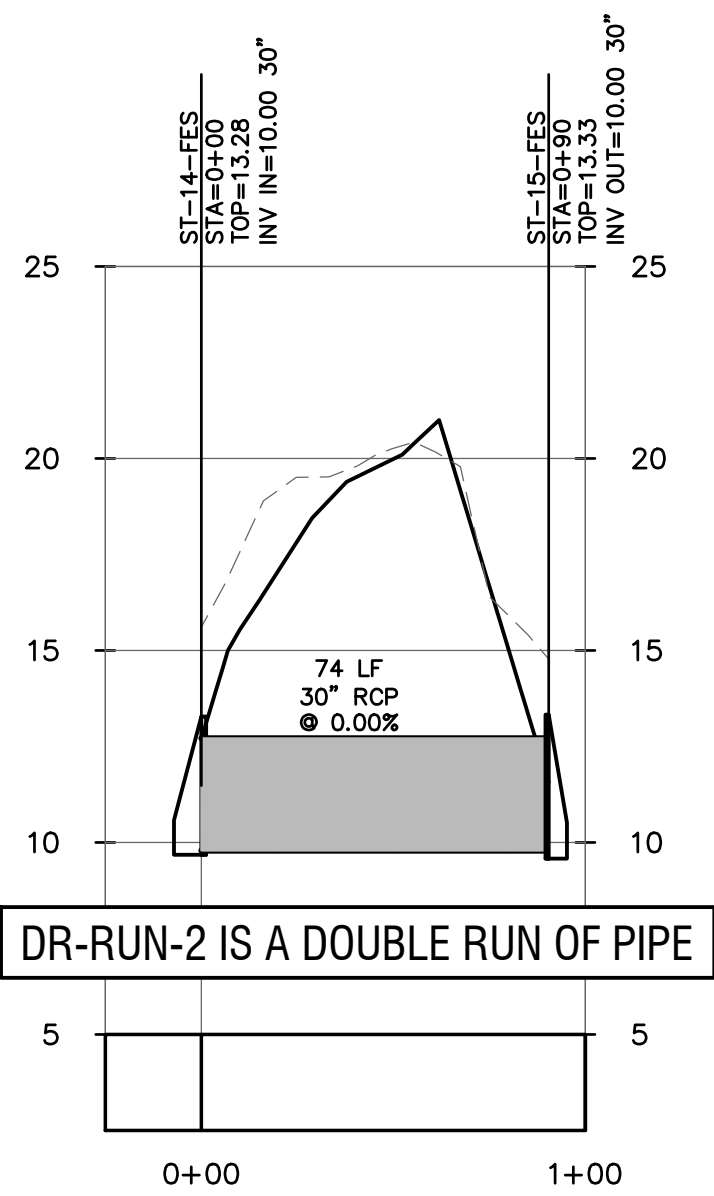

DR-RUN-2 PROFILE
VERT. SCALE: 1"=5'
HORIZ SCALE: 1"=50'

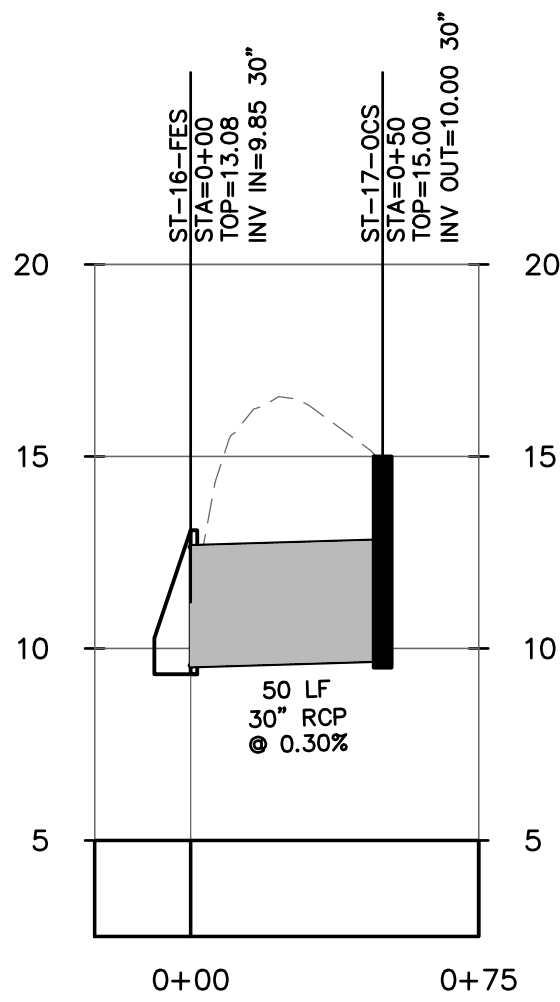

DR-RUN-3 PROFILE
VERT. SCALE: 1"=5'
HORIZ SCALE: 1"=50'

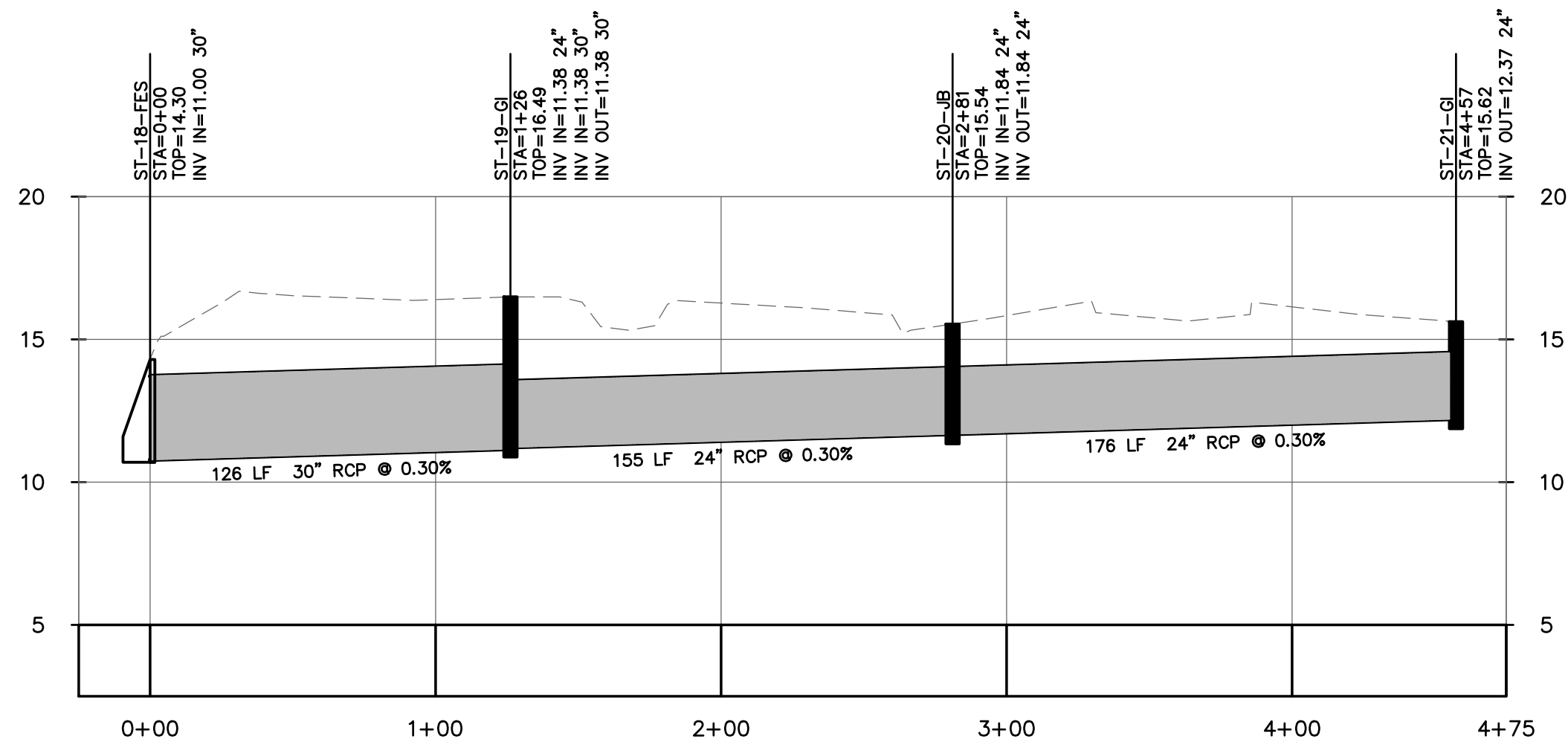

DR-RUN-4 PROFILE
VERT. SCALE: 1"=5'
HORIZ SCALE: 1"=50'

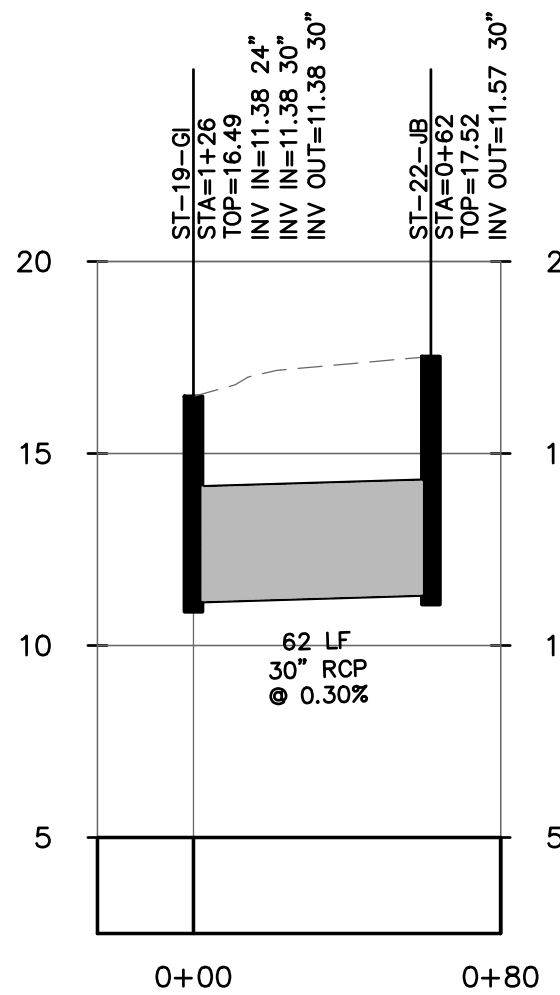

DR-RUN-4A PROFILE
VERT. SCALE: 1"=5'
HORIZ SCALE: 1"=50'

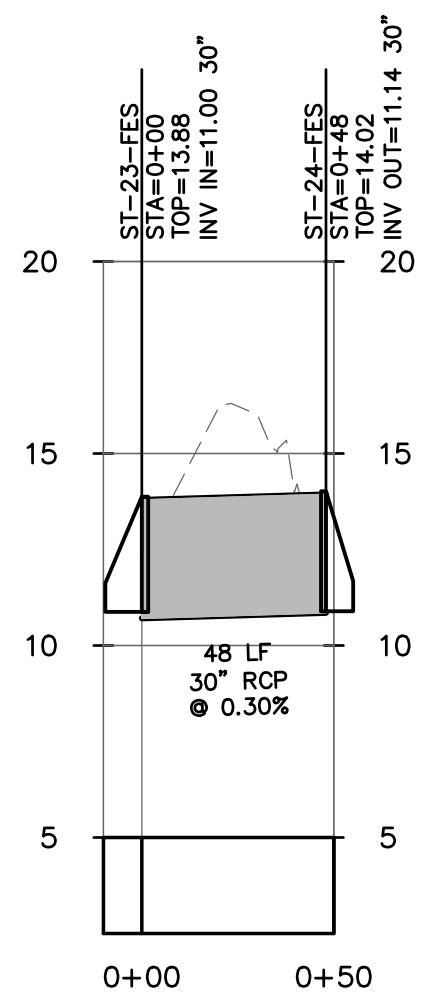

DR-RUN-5 PROFILE
VERT. SCALE: 1"=5'
HORIZ SCALE: 1"=50'

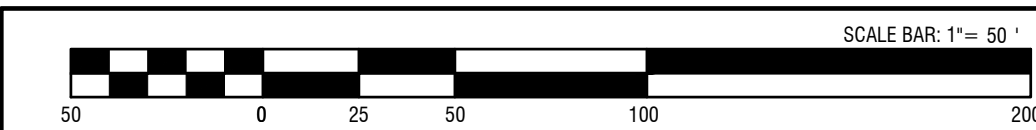

REVISIONS:

THIS DRAWING IS AN INSTRUMENT OF SERVICE AND REMAINS THE PROPERTY OF P.C. SIMON & ASSOCIATES, INC. AND M.E. SACK & ASSOCIATES, INC. IT MAY NOT BE COPIED, ALTERED, OR REPRODUCED IN ANY MANNER WITHOUT PERMISSION ON A SIGNED AND SEALED DOCUMENT. THE INFORMATION CONTAINED HEREIN IS INTENDED FOR THE NAMED CLIENT ONLY. IN THE EVENT OF AN ELECTRONIC VERSION P.C. SIMON & ASSOC., INC. AND M.E. SACK & ASSOC., INC. ASSUMES NO RESPONSIBILITY FOR DATA GENERATED, ALTERED OR STATED FROM THIS DRAWING. IN THE EVENT OF A DISPUTE, HARD COPIES WILL TAKE PRECEDENCE OVER ANY ELECTRONIC MEDIA.

DESIGN PROFESSIONAL:

MARCUS SACK
GSWCC LEVEL 2 #70248
515 NORTH MAIN STREET
P.O. BOX 649
HINESVILLE, GA 31313
TEL: (912) 368-5212

135 GOSHEN ROAD
SUITE 250
RINCON, GA 31326
TEL: (912) 295-2395

DATE: _____

MUNICIPALITY:
CITY OF RICEBORO

COUNTY:
LIBERTY

Owner:
SNF
1 Chemical Plant Road
Riceboro, GA 31323
(912)-884-8754
marketing@snfhc.com

24 HOUR CONTACT:
NAME: Gary Ryals
1 Chemical Plant Road
Riceboro, GA 31323
(912)-884-8754
garyr@snfhc.com

AD6 Drainage Project

STORM PROFILES

C103

FILE NO: 2020-14
PLOT DATE: July 21, 2020

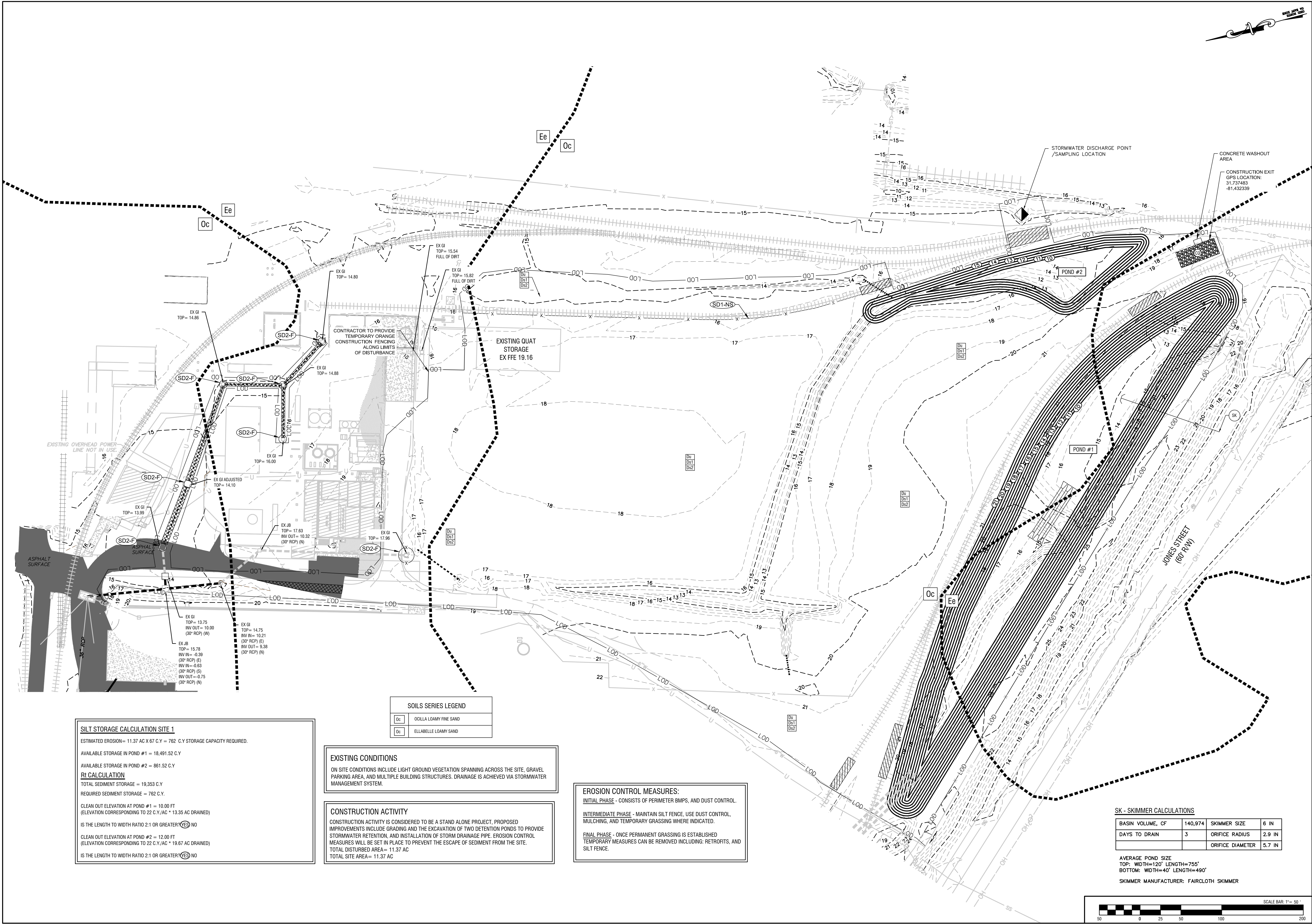

SILT STORAGE CALCULATION SITE 1

ESTIMATED EROSION= 11.37 AC X 67 C.Y. = 762 C.Y. STORAGE CAPACITY REQUIRED.

AVAILABLE STORAGE IN POND #1 = 18,491.52 C.Y.

AVAILABLE STORAGE IN POND #2 = 861.52 C.Y.

R1 CALCULATION

TOTAL SEDIMENT STORAGE = 19,353 C.Y.

REQUIRED SEDIMENT STORAGE = 762 C.Y.

CLEAN OUT ELEVATION AT POND #1 = 10.00 FT
(ELEVATION CORRESPONDING TO 22 C.Y./AC * 13.35 AC DRAINED)

IS THE LENGTH TO WIDTH RATIO 2:1 OR GREATER ☒ YES ☐ NO

CLEAN OUT ELEVATION AT POND #2 = 12.00 FT
(ELEVATION CORRESPONDING TO 22 C.Y./AC * 19.67 AC DRAINED)

IS THE LENGTH TO WIDTH RATIO 2:1 OR GREATER ☒ YES ☐ NO

SOILS SERIES LEGEND

Oc	OCCILLA LOAMY FINE SAND
Ee	ELLABELLE LOAMY SAND

EXISTING CONDITIONS

ON SITE CONDITIONS INCLUDE LIGHT GROUND VEGETATION SPANNING ACROSS THE SITE, GRAVEL PARKING AREA, AND MULTIPLE BUILDING STRUCTURES. DRAINAGE IS ACHIEVED VIA STORMWATER MANAGEMENT SYSTEM.

CONSTRUCTION ACTIVITY

CONSTRUCTION ACTIVITY IS CONSIDERED TO BE A STAND ALONE PROJECT. PROPOSED IMPROVEMENTS INCLUDE GRADING AND THE EXCAVATION OF TWO DETENTION PONDS TO PROVIDE STORMWATER RETENTION, AND INSTALLATION OF STORM DRAINAGE PIPE. EROSION CONTROL MEASURES WILL BE SET IN PLACE TO PREVENT THE ESCAPE OF SEDIMENT FROM THE SITE.

TOTAL DISTURBED AREA= 11.37 AC

TOTAL SITE AREA= 11.37 AC

EROSION CONTROL MEASURES:

INITIAL PHASE - CONSISTS OF PERIMETER BMPS, AND DUST CONTROL.

INTERMEDIATE PHASE - MAINTAIN SILT FENCE. USE DUST CONTROL, MULCHING, AND TEMPORARY GRASSING WHERE INDICATED.

FINAL PHASE - ONCE PERMANENT GRASSING IS ESTABLISHED TEMPORARY MEASURES CAN BE REMOVED INCLUDING: RETROFITS, AND SILT FENCE.

SK - SKIMMER CALCULATIONS

BASIN VOLUME, CF	140,974	SKIMMER SIZE	6 IN
DAYS TO DRAIN	3	ORIFICE RADIUS	2.9 IN
		ORIFICE DIAMETER	5.7 IN

AVERAGE POND SIZE
TOP: WIDTH=120' LENGTH=755'
BOTTOM: WIDTH=40' LENGTH=490'

SKIMMER MANUFACTURER: FAIRCLOTH SKIMMER

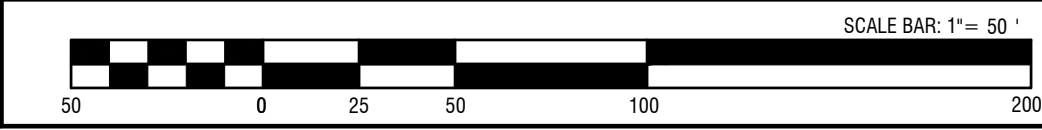

REVISIONS:

"THIS DRAWING IS AN INSTRUMENT OF SERVICE AND REMAINS THE PROPERTY OF P.C. SIMONTON & ASSOCIATES, INC. AND M.E. SACK ENGINEERING. IT MAY NOT BE COPIED, ALTERED, OR REPRODUCED IN ANY MANNER WITHOUT PERMISSION OR A SIGNED AND SEALED DOCUMENT. THE INFORMATION CONTAINED HEREIN IS INTENDED FOR THE NAMED CLIENT ONLY. IN THE EVENT OF AN ELECTRONIC VERSION P.C. SIMONTON & ASSOC., INC. AND M.E. SACK ENGINEERING ASSUMES NO RESPONSIBILITY FOR DATA GENERATED, ALTERED OR STAKED FROM THIS DRAWING. IN THE EVENT OF A DISPUTE, HARD COPIES WILL TAKE PRECEDENCE OVER ANY ELECTRONIC MEDIA."

DESIGN PROFESSIONAL:

MARCUS SACK
SUITE 250
515 NORTH MAIN STREET
P.O. BOX 649
HINESVILLE, GA 31313
TEL: (912) 368-5212

135 GOSHEN ROAD
RINCON, GA 31326
TEL: (912) 295-2395

GEORGIA
REGISTERED
No. 8869
PROFESSIONAL
7-1-23
ENGINEER
MARCUS E. SACK

DATE: _____

M.E. SACK
ENGINEERING

MUNICIPALITY:
CITY OF RICEBORO

COUNTY:
LIBERTY

Owner:
SNF
1 Chemical Plant Road
Riceboro, GA 31323
(912)-884-8754
marketing@snfnc.com

24 HOUR CONTACT:
NAME: Gary Ryals
1 Chemical Plant Road
Riceboro, GA 31323
(912)-884-8754
garyr@snfnc.com

AD6 Drainage Project

INITIAL ESPC PLAN

C200

FILE NO: 2020-14

PLOT DATE: July 21, 2020

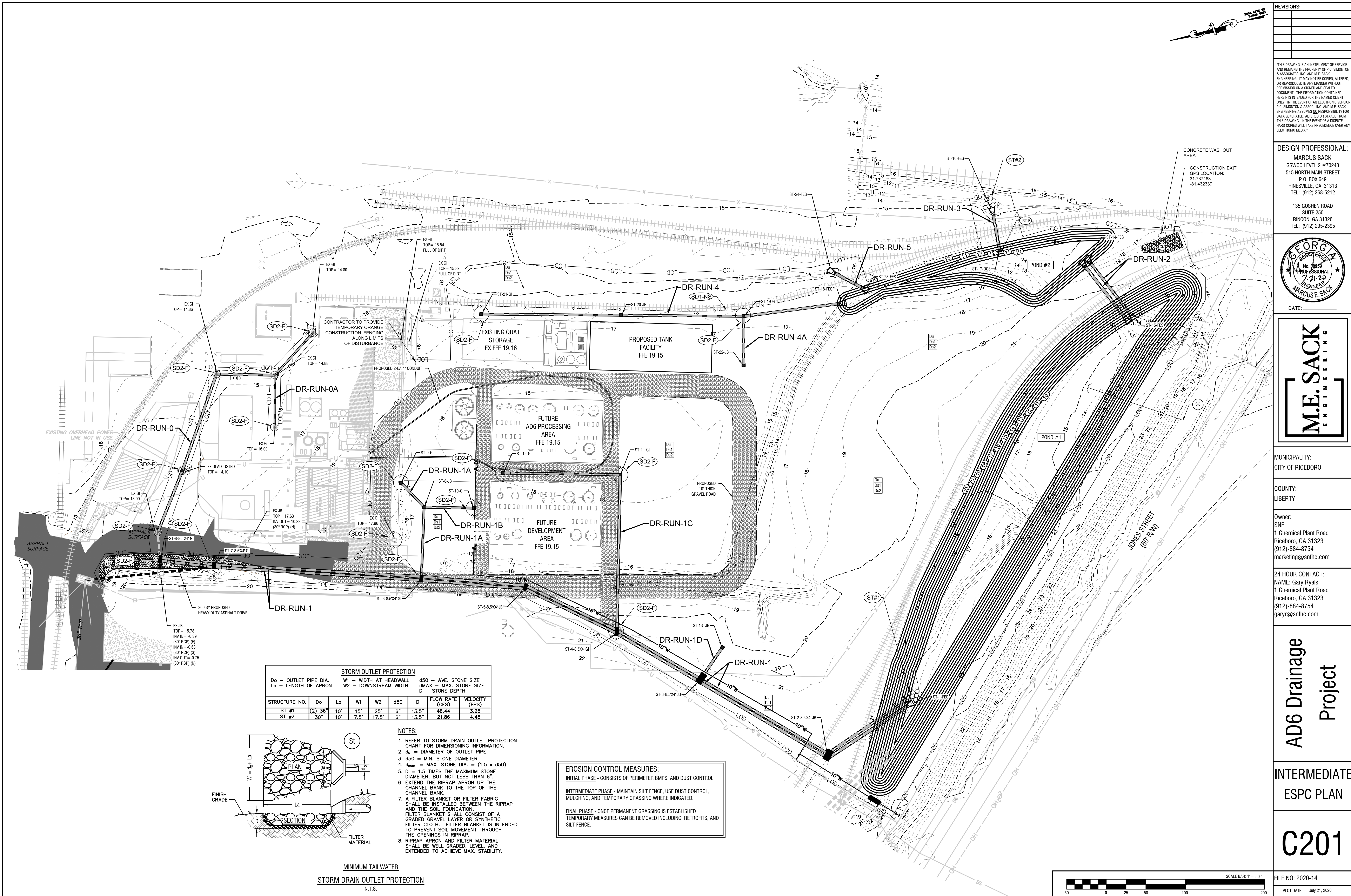

STORM OUTLET PROTECTION									
STRUCTURE NO.	Do	La	W1		W2		d50	D	FLOW RATE (CFS)
			10'	15'	25'	6"			
ST #1	(2) 36"	10'	15'	25'	6"	13.5"	46.44	3.28	
ST #2	30"	10'	7.5'	17.5'	6"	13.5"	21.86	4.45	

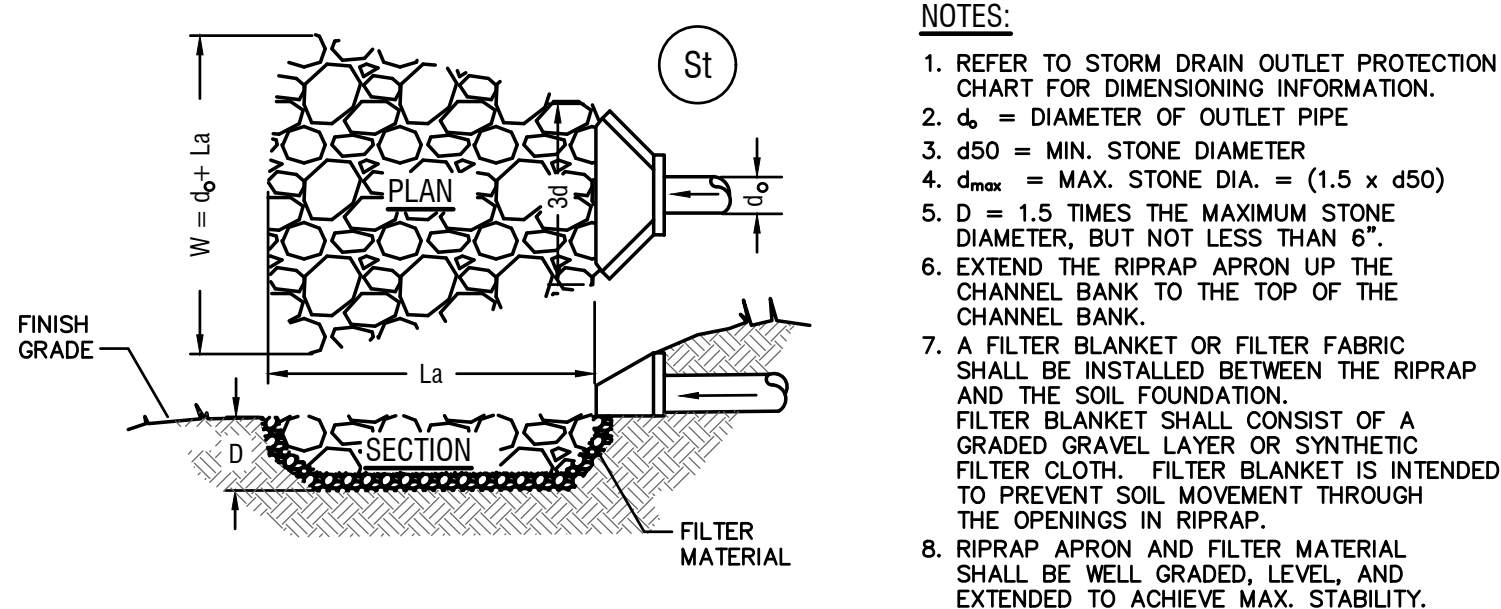

MINIMUM TAILWATER
STORM DRAIN OUTLET PROTECTION
N.T.S.

EROSION CONTROL MEASURES:
INITIAL PHASE - CONSISTS OF PERIMETER BMPs, AND DUST CONTROL.
INTERMEDIATE PHASE - MAINTAIN SILT FENCE, USE DUST CONTROL, MULCHING, AND TEMPORARY GRASSING WHERE INDICATED.
FINAL PHASE - ONCE PERMANENT GRASSING IS ESTABLISHED TEMPORARY MEASURES CAN BE REMOVED INCLUDING: RETROFITS, AND SILT FENCE.

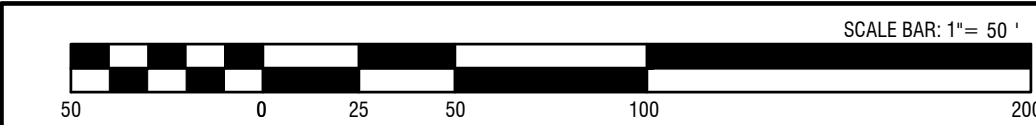

REVISIONS:

THIS DRAWING IS AN INSTRUMENT OF SERVICE AND REMAINS THE PROPERTY OF P.C. SIMONITON & ASSOCIATES, INC. AND M.E. SACK ENGINEERING. IT MAY NOT BE COPIED, ALTERED, OR REPRODUCED IN ANY MANNER WITHOUT PERMISSION ON A SIGNED AND SEALED DOCUMENT. THE INFORMATION CONTAINED HEREIN IS INTENDED FOR THE NAMED CLIENT ONLY. IN THE EVENT OF AN ELECTRONIC VERSION OF THIS DRAWING, THE INFORMATION CONTAINED HEREIN IS INTENDED FOR THE NAMED CLIENT ONLY. IN THE EVENT OF A DISPUTE, HARD COPIES WILL TAKE PRECEDENCE OVER ANY ELECTRONIC MEDIA.

DESIGN PROFESSIONAL:
MARCUS SACK
GSWCC LEVEL 2 #70248
515 NORTH MAIN STREET
P.O. BOX 649
HINESVILLE, GA 31313
TEL: (912) 368-5212

135 GOSHEN ROAD
SUITE 250
RINCON, GA 31326
TEL: (912) 295-2395

GEORGIA
REGISTERED
PROFESSIONAL
ENGINEER
MARCUS E. SACK
DATE: _____

M.E. SACK
ENGINEERING

MUNICIPALITY:
CITY OF RICEBORO

COUNTY:
LIBERTY

Owner:
SNF
1 Chemical Plant Road
Riceboro, GA 31323
(912)-884-8754
marketing@snfnc.com

24 HOUR CONTACT:
NAME: Gary Ryals
1 Chemical Plant Road
Riceboro, GA 31323
(912)-884-8754
garyr@snfnc.com

AD6 Drainage Project

INTERMEDIATE
ESPC PLAN

C201

FILE NO: 2020-14
PLOT DATE: July 21, 2020

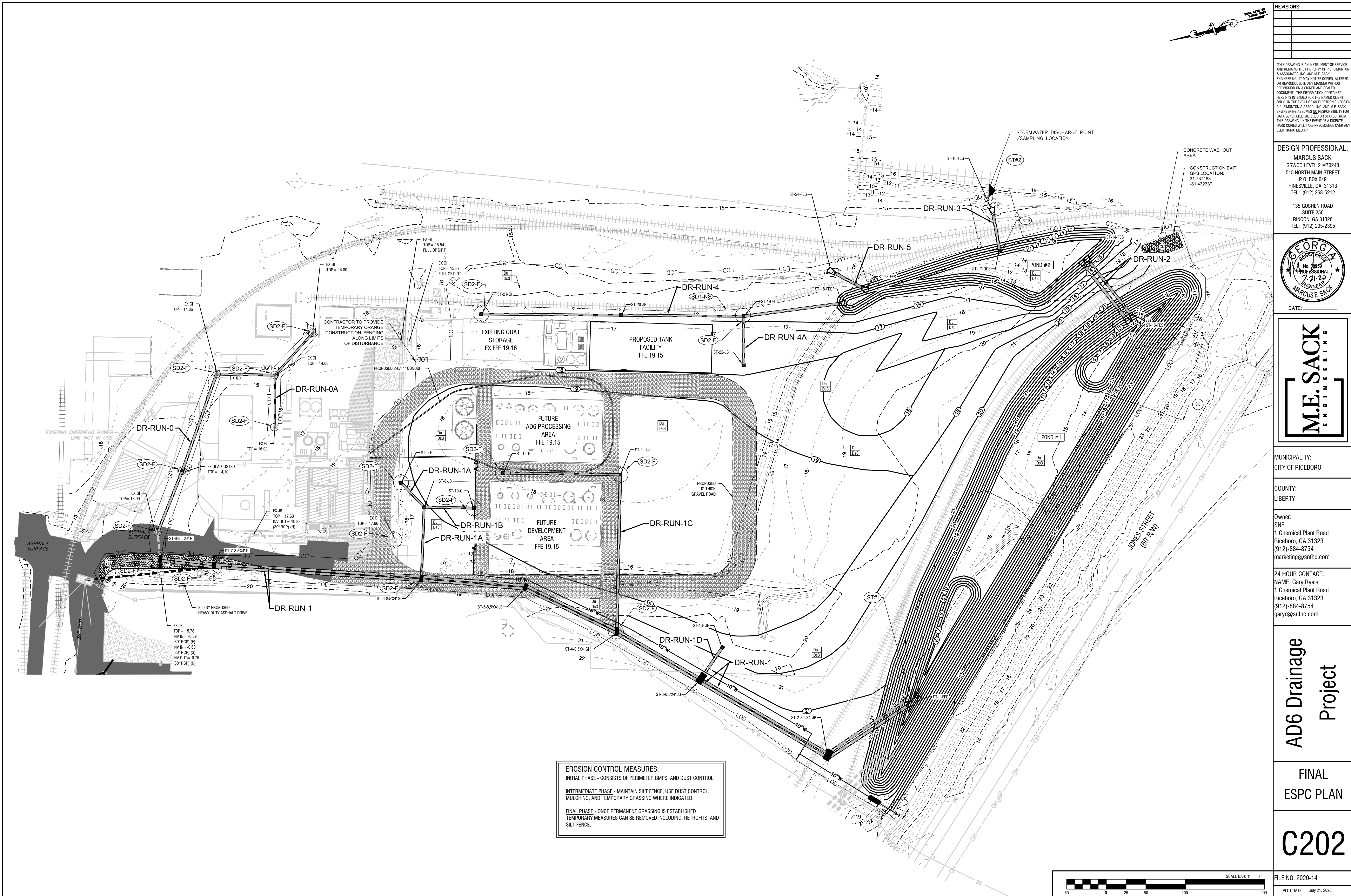

REVISIONS:

THIS DRAWING IS AN INSTRUMENT OF SERVICE, AND REMAINS THE PROPERTY OF P.C. SIMONTON & ASSOCIATES, INC. AND M.E. SACK ENGINEERING. IT MAY NOT BE COPIED, ALTERED, OR REPRODUCED IN ANY MANNER WITHOUT PERMISSION ON A SIGNED AND SEALED DOCUMENT. THE INFORMATION CONTAINED HEREIN IS INTENDED FOR THE NAMED CLIENT ONLY. IN THE EVENT OF AN ELECTRONIC VERSION OF THIS DRAWING, THE INFORMATION CONTAINED HEREIN IS INTENDED FOR THE NAMED CLIENT ONLY. IN THE EVENT OF A DISPUTE, HARD COPIES WILL TAKE PRECEDENCE OVER ANY ELECTRONIC MEDIA.

DESIGN PROFESSIONAL:
MARCUS SACK
SUITE 250
GSWCC LEVEL 2 #70248
515 NORTH MAIN STREET
P.O. BOX 649
HINESVILLE, GA 31313
TEL: (912) 368-5212

135 GOSHEN ROAD
RINCON, GA 31326
TEL: (912) 295-2395

GEORGIA
REGISTERED
PROFESSIONAL
ENGINEER
No. 8889
MARCUS E. SACK
DATE:

M.E. SACK
ENGINEERING

MUNICIPALITY:
CITY OF RICEBORO

COUNTY:
LIBERTY

Owner:
SNF
1 Chemical Plant Road
Riceboro, GA 31323
(912)-884-8754
marketing@snfnc.com

24 HOUR CONTACT:
NAME: Gary Ryals
1 Chemical Plant Road
Riceboro, GA 31323
(912)-884-8754
garyr@snfnc.com

AD6 Drainage Project

FINAL
ESPC PLAN

C202

FILE NO: 2020-14
PLOT DATE: July 21, 2020

NPDES PERMIT REQUIREMENTS GAR 100001

4. INSPECTIONS.

A. PERMITTEE REQUIREMENTS.

(1). EACH DAY WHEN ANY TYPE OF CONSTRUCTION ACTIVITY HAS TAKEN PLACE AT A PRIMARY PERMITTEE'S SITE, CERTIFIED PERSONNEL PROVIDED BY THE PRIMARY PERMITTEE SHALL INSPECT: (A) ALL AREAS AT THE PRIMARY PERMITTEE'S SITE WHERE PETROLEUM PRODUCTS ARE STORED, USED, OR HANDLED FOR SPILLS AND LEAKS FROM VEHICLES AND EQUIPMENT (AND) (B) ALL LOCATIONS AT THE PRIMARY PERMITTEE'S SITE WHERE VEHICLES ENTER OR EXIT THE SITE FOR EVIDENCE OF OFF-SITE SEDIMENT TRACKING. THESE INSPECTIONS MUST BE CONDUCTED UNTIL A NOTICE OF TERMINATION IS SUBMITTED.

(2). MEASURE AND RECORD RAINFALL WITHIN DISTURBED AREAS OF THE SITE THAT HAVE NOT FINAL STABILIZATION ONCE EVERY 24 HOURS EXCEPT ANY NON-WORKING SATURDAY, NON-WORKING SUNDAY AND NON-WORKING FEDERAL HOLIDAY. THE DATA COLLECTED FOR THE PURPOSE OF COMPLIANCE WITH THIS PERMIT SHALL BE REPRESENTATIVE OF THE MONITORED ACTIVITY. MEASUREMENT OF RAINFALL MAY BE SUSPENDED IF ALL AREAS OF THE SITE HAVE UNDERGONE FINAL STABILIZATION OR ESTABLISHED A CROP OF ANNUAL VEGETATION AND A SEEDING OF TARGET PERENNIALS APPROPRIATE FOR THE REGION.

(3). CERTIFIED PERSONNEL (PROVIDED BY THE PRIMARY PERMITTEE) SHALL INSPECT THE FOLLOWING AT LATEST ONCE EVERY SEVEN (7) CALENDAR DAYS AND WITHIN 24 HOURS OF THE END OF A STORM THAT IS 0.5 INCHES RAINFALL OR GREATER (UNLESS SUCH STORM DURATION EXCEEDS 60 MINUTES OR ANY FRIDAY OR ANY NON-WORKING DAY, NON-WORKING SUNDAY OR ANY NON-WORKING FEDERAL HOLIDAY IN WHICH CASE THE INSPECTION SHALL BE COMPLETED BY THE END OF THE NEXT BUSINESS DAY AND/OR WORKING DAY, WHICHEVER OCCURS FIRST): (A) DISTURBED AREAS OF THE PRIMARY PERMITTEE'S CONSTRUCTION SITE; (B) AREAS USED BY THE PRIMARY PERMITTEE FOR STORAGE OF MATERIALS THAT ARE EXPOSED TO PRECIPITATION AND (C) STRUCTURAL CONTROL MEASURES. EROSION AND SEDIMENT CONTROL MEASURES IDENTIFIED IN THE PLAN APPLICABLE TO THE PRIMARY PERMITTEE'S SITE SHALL BE OBSERVED TO ENSURE THAT THEY ARE OPERATING CORRECTLY. WHERE DISCHARGE LOCATIONS OR POINTS ARE ACCESSIBLE, THEY SHALL BE INSPECTED TO ASCERTAIN WHETHER EROSION CONTROL MEASURES ARE EFFECTIVE IN PREVENTING SIGNIFICANT IMPACTS TO RECEIVING WATERS; FOR AREAS OF A SITE THAT HAVE UNDERGONE FINAL STABILIZATION OR ESTABLISHED A CROP OF ANNUAL VEGETATION AND A SEEDING OF TARGET PERENNIALS APPROPRIATE FOR THE REGION, THESE AREAS SHALL BE INSPECTED FOR EVIDENCE OF, OR THE POTENTIAL FOR, POLLUTANTS ENTERING THE DRAINAGE SYSTEM AND THE RECEIVING WATER(S). EROSION AND SEDIMENT CONTROL MEASURES IDENTIFIED IN THE PLAN SHALL BE OBSERVED TO ENSURE THAT THEY ARE OPERATING CORRECTLY. WHERE DISCHARGE LOCATIONS OR POINTS ARE ACCESSIBLE, THEY SHALL BE INSPECTED TO ASCERTAIN WHETHER EROSION CONTROL MEASURES ARE EFFECTIVE IN PREVENTING SIGNIFICANT IMPACTS TO RECEIVING WATERS(S).

(4). CERTIFIED PERSONNEL (PROVIDED BY THE PRIMARY PERMITTEE) SHALL INSPECT AT LEAST ONCE PER MONTH DURING THE TERM OF THIS PERMIT (I.E., UNTIL A NOTICE OF TERMINATION HAS BEEN SUBMITTED) THE AREAS OF THE SITE THAT HAVE UNDERGONE FINAL STABILIZATION OR ESTABLISHED A CROP OF ANNUAL VEGETATION AND A SEEDING OF TARGET PERENNIALS APPROPRIATE FOR THE REGION. THESE AREAS SHALL BE INSPECTED FOR EVIDENCE OF, OR THE POTENTIAL FOR, POLLUTANTS ENTERING THE DRAINAGE SYSTEM AND THE RECEIVING WATER(S). EROSION AND SEDIMENT CONTROL MEASURES IDENTIFIED IN THE PLAN SHALL BE OBSERVED TO ENSURE THAT THEY ARE OPERATING CORRECTLY. WHERE DISCHARGE LOCATIONS OR POINTS ARE ACCESSIBLE, THEY SHALL BE INSPECTED TO ASCERTAIN WHETHER EROSION CONTROL MEASURES ARE EFFECTIVE IN PREVENTING SIGNIFICANT IMPACTS TO RECEIVING WATERS(S).

(5). BASED ON THE RESULTS OF EACH INSPECTION, THE SITE DESCRIPTION AND THE POLLUTION PREVENTION AND CONTROL MEASURES IDENTIFIED IN THE EROSION, SEDIMENTATION AND POLLUTION CONTROL PLAN, THE PLAN SHALL BE REVISED AS APPROPRIATE NOT LATER THAN SEVEN (7) CALENDAR DAYS FOLLOWING EACH INSPECTION. IMPLEMENTATION OF SUCH CHANGES SHALL BE MADE AS SOON AS PRACTICAL BUT IN NO CASE LATER THAN SEVEN (7) CALENDAR DAYS FOLLOWING EACH INSPECTION.

(6). A REPORT OF EACH INSPECTION THAT INDICATES THE NAME(S) OF CERTIFIED PERSONNEL MAKING EACH INSPECTION, THE DATE(S) OF EACH INSPECTION, CONSTRUCTION PHASE (I.E., INITIAL, INTERMEDIATE OR FINAL), MAJOR OBSERVATIONS RELATING TO THE IMPLEMENTATION OF THE EROSION, SEDIMENTATION AND POLLUTION CONTROL PLAN, AND ACTIONS TAKEN IN ACCORDANCE WITH PART IV.D.4.A.(5), OF THE PERMIT SHALL BE MADE AND RETAINED AT THE SITE OR BE READILY AVAILABLE AT A DESIGNATED ALTERNATE LOCATION UNTIL THE ENTIRE SITE OR THAT PORTION OF A CONSTRUCTION PROJECT THAT HAS BEEN PHASED HAS UNDERGONE FINAL STABILIZATION AND A NOTICE OF TERMINATION IS SUBMITTED TO EPD. SUCH REPORTS SHALL BE READILY AVAILABLE BY THE SECOND BUSINESS DAY AND/OR WORKING DAY AND SHALL IDENTIFY ALL INCIDENTS OF BEST MANAGEMENT PRACTICES THAT HAVE NOT BEEN PROPERLY INSTALLED AND/OR MAINTAINED AS DESCRIBED IN THE PLAN. WHERE THE REPORT DOES NOT IDENTIFY ANY INCIDENTS, THE INSPECTION REPORT SHALL CONTAIN A CERTIFICATION THAT THE BEST MANAGEMENT PRACTICES ARE IN COMPLIANCE WITH THE EROSION, SEDIMENTATION AND POLLUTION CONTROL PLAN. THE REPORT SHALL BE SIGNED IN ACCORDANCE WITH PART V.2.2. OF THIS PERMIT.

6. MAINTENANCE. THE PLAN SHALL INCLUDE A DESCRIPTION OF PROCEDURES TO ENSURE THE TIMELY MAINTENANCE OF VEGETATION, EROSION AND SEDIMENT CONTROL MEASURES AND OTHER PROTECTIVE MEASURES IDENTIFIED IN THE SITE PLAN.

6. SAMPLING REQUIREMENTS. THIS PERMIT REQUIRES THE MONITORING OF NEPHELOMETRIC TURBIDITY IN RECEIVING WATERS) OR OUTFALLS IN ACCORDANCE WITH THIS PERMIT. THIS PARAGRAPH SHALL NOT APPLY TO ANY LAND DISTURBANCE ASSOCIATED WITH THE CONSTRUCTION OF SINGLE-FAMILY HOMES WHICH ARE NOT PART OF A SUBDIVISION OR PLANNED COMMON DEVELOPMENT UNLESS FIVE (5) ACRES OR MORE WILL BE DISTURBED. THE FOLLOWING PROCEDURES CONSTITUTE EPDS GUIDELINES FOR SAMPLING TURBIDITY.

A. SAMPLING REQUIREMENTS SHALL INCLUDE THE FOLLOWING:

- A USGS TOPOGRAPHIC MAP. A TOPOGRAPHIC MAP OR A DRAWING (REFERRED TO AS A TOPOGRAPHIC MAP) THAT IS A SCALE EQUAL TO OR MORE DETAILED THAN A 1:24,000 MAP SHOWING THE LOCATION OF THE SITE OR THE STAND ALONE CONSTRUCTION, (A) THE LOCATION OF ALL PERENNIAL AND INTERMITTENT STREAMS AND OTHER WATER BODIES AS SHOWN ON A USGS TOPOGRAPHIC MAP, AND ALL OTHER PERENNIAL AND INTERMITTENT STREAMS AND OTHER WATER BODIES LOCATED DURING MANDATORY FIELD VERIFICATION, INTO WHICH THE STORM WATER IS DISCHARGED AND (B) THE RECEIVING WATER AND/OR OUTFALL SAMPLING LOCATIONS. WHEN THE PERMITTEE HAS CHOSEN TO USE A USGS TOPOGRAPHIC MAP AND THE RECEIVING WATER(S) IS NOT SHOWN ON THE USGS TOPOGRAPHIC MAP, THE LOCATION OF THE RECEIVING WATER(S) MUST BE HAND-DRAWN ON THE USGS TOPOGRAPHIC MAP FROM WHERE THE STORM WATER(S) ENTERS THE RECEIVING WATER(S) TO THE POINT WHERE THE RECEIVING WATER(S) COMBINES WITH THE FIRST BLUE LINE STREAM SHOWN ON THE USGS TOPOGRAPHIC MAP.
- A WRITTEN NARRATIVE OF SITE SPECIFIC ANALYTICAL METHODS USED TO COLLECT, HANDLE AND ANALYZE THE SAMPLES INCLUDING QUALITY CONTROL/QUALITY ASSURANCE PROCEDURES. THIS NARRATIVE MUST INCLUDE PRECISE SAMPLING METHODOLOGY FOR EACH SAMPLING LOCATION.
- WHEN THE PERMITTEE HAS DETERMINED THAT SOME OR ALL OUTFALLS WILL BE SAMPLED, A RATIONALE MUST BE INCLUDED ON THE SCHEDULE FOR THE NTU UNIT(S) SELECTED FROM APPENDIX B. THIS RATIONALE MUST BE SUBMITTED WITH THE SUBMITTAL AT THE CONSTRUCTION SITE, THE CALCULATION OF THE SIZE OF THE SURFACE WATER DRAINAGE AREA, AND THE TYPE OF RECEIVING WATER(S) (I.E., TROUT STREAM OR SUPPORTING WARM WATER FISHERIES); AND
- ANY ADDITIONAL INFORMATION EPD DETERMINES NECESSARY TO BE PART OF THE PLAN. EPD WILL PROVIDE WRITTEN NOTICE TO THE PERMITTEE OF THE INFORMATION NECESSARY AND THE TIME LINE FOR SUBMITTAL.

B. SAMPLE TYPE. ALL SAMPLING SHALL BE COLLECTED BY 'GRAB SAMPLES' AND THE ANALYSIS OF THESE SAMPLES MUST BE CONDUCTED IN ACCORDANCE WITH METHODOLOGY AND TEST PROCEDURES ESTABLISHED BY 40 CFR PART 136 (UNLESS OTHER TEST PROCEDURES HAVE BEEN APPROVED); THE GUIDANCE DOCUMENT TITLED "NPDES STORM WATER SAMPLING GUIDANCE DOCUMENT, EPA 833-B-92-001" AND GUIDANCE DOCUMENTS THAT MAY BE PREPARED BY THE EPD.

- SAMPLE CONTAINERS SHOULD NOT BE LABELED PRIOR TO COLLECTING THE SAMPLES.
- SAMPLES SHOULD BE WELL MIXED BEFORE TRANSFERRING TO A SECONDARY CONTAINER.
- LARGE MOUTH, WELL CLEANED AND RINSED GLASS OR PLASTIC JARS SHOULD BE USED FOR COLLECTING SAMPLES. THE JARS SHOULD BE CLEANED THOROUGHLY TO AVOID CONTAMINATION.
- MANUAL, AUTOMATIC OR RISING STAGE SAMPLING MAY BE UTILIZED. SAMPLES REQUIRED BY THIS PERMIT SHOULD BE ANALYZED IMMEDIATELY, BUT IN NO CASE LATER THAN 24 HOURS AFTER COLLECTION. HOWEVER, IF SAMPLES FROM AUTOMATIC SAMPLERS MUST BE COLLECTING NO LATER THAN THE NEXT BUSINESS DAY AFTER THEIR ACCUMULATION, UNLESS FLOW THROUGH AUTOMATED ANALYSIS IS UTILIZED. IF AUTOMATIC SAMPLING IS UTILIZED AND THE AUTOMATIC SAMPLER IS NOT ACTIVATED DURING THE QUALIFYING EVENT, THE PERMITTEE MUST UTILIZE MANUAL SAMPLING OR RISING STAGE SAMPLING DURING THE EVENT. THE METHOD OF SAMPLING OR ANALYSIS OF SAMPLES MUST BE DOCUMENTED AND MAY BE ANALYZED DIRECTLY WITH A PROPERLY CALIBRATED TURBIDIMETER. SAMPLES ARE NOT REQUIRED TO BE COOLED.
- SAMPLING AND ANALYSIS OF THE RECEIVING WATER(S) OR OUTFALLS BEYOND THE MINIMUM FREQUENCY STATED IN THIS PERMIT MUST BE REPORTED TO EPD AS SPECIFIED IN PART IV.E.

C. SAMPLING POINTS.

(1). FOR CONSTRUCTION ACTIVITIES THE PRIMARY PERMITTEE MUST SAMPLE ALL RECEIVING WATER(S), OR ALL OUTFALLS, OR A COMBINATION OF RECEIVING WATER(S) AND OUTFALLS. SAMPLES TAKEN FOR THE PURPOSE OF COMPLIANCE WITH THIS PERMIT SHALL BE REPRESENTATIVE OF THE MONITORED ACTIVITY AND REPRESENTATION OF THE WATER QUALITY OF THE RECEIVING WATER(S) AND/OR THE STORM WATER OUTFALLS USING THE FOLLOWING MINIMUM GUIDELINES:

- THE UPSTREAM SAMPLE FOR EACH RECEIVING WATER(S) MUST BE TAKEN IMMEDIATELY UPSTREAM OF THE CONFLUENCE OF THE FIRST STORM WATER DISCHARGE FROM THE DISTURBED ACTIVITY (I.E., THE DISCHARGE FARTHEST UPSTREAM AT THE SITE) BUT DOWNSTREAM OF ANY OTHER STORM WATER DISCHARGES NOT ASSOCIATED WITH THE PERMITTED ACTIVITY. WHERE APPROPRIATE, SEVERAL UPSTREAM SAMPLES FROM ACROSS THE RECEIVING WATER(S) MAY NEED TO BE TAKEN AND THE ARITHMETIC AVERAGE OF THE TURBIDITY OF THESE SAMPLES USED FOR THE UPSTREAM TURBIDITY VALUE.
- THE DOWNSTREAM SAMPLE FOR EACH RECEIVING WATER(S) MUST BE TAKEN DOWNSTREAM OF THE CONFLUENCE OF THE LAST STORM WATER DISCHARGE FROM THE DISTURBED ACTIVITY (I.E., THE DISCHARGE FARTHEST DOWNSTREAM AT THE SITE) BUT UPSTREAM OF ANY OTHER STORM WATER DISCHARGES NOT ASSOCIATED WITH THE PERMITTED ACTIVITY. WHERE APPROPRIATE, SEVERAL DOWNSTREAM SAMPLES FROM ACROSS THE RECEIVING WATER(S) MAY NEED TO BE TAKEN AND THE ARITHMETIC AVERAGE OF THE TURBIDITY OF THESE SAMPLES USED FOR THE DOWNSTREAM TURBIDITY VALUE.
- IDEALLY THE SAMPLES SHOULD BE TAKEN FROM THE HORIZONTAL AND VERTICAL CENTER OF THE RECEIVING WATER(S) OR THE STORM WATER OUTFALL CHANNEL(S).
- CARE SHOULD BE TAKEN TO AVOID STIRRING THE BOTTOM SEDIMENTS IN THE RECEIVING WATER(S) OR IN THE OUTFALL STORM WATER CHANNEL.
- THE SAMPLING CONTAINER SHOULD BE HELD SO THAT THE OPENING FACES UPSTREAM.
- THE SAMPLES SHOULD BE KEPT FREE FROM FLOATING DEBRIS.
- PERMITTEES DO NOT HAVE TO SAMPLE SHEETFLOW THAT FLOWS INTO UNDISTURBED NATURAL AREAS, OR AREAS STABILIZED BY THE PROJECT. FOR PURPOSES OF THIS SECTION, STABILIZED SHALL MEAN, FOR UNPAVED AREAS AND AREAS NOT COVERED BY PERMANENT STRUCTURES AND AREAS LOCATED OUTSIDE THE WASTE DISPOSAL LIMITS OF A LANDFILL CELL THAT HAS BEEN CERTIFIED BY EPD FOR WASTE DISPOSAL, 100% OF THE SOIL SURFACE IS UNIFORMLY COVERED IN PERMANENT VEGETATION WITH A DENSITY OF 70% OR GREATER, OR LANDSCAPED ACCORDING TO THE PLAN (UNIFORMLY COVERED WITH LANDSCAPING MATERIALS IN PLANNED LANDSCAPE AREAS), OR EQUIVALENT PERMANENT STABILIZATION MEASURES AS DETERMINED BY THE MANUFACTURER EXCLUDING A CROP OF ANNUAL VEGETATION AND A SEEDING OF TARGET PERENNIALS APPROPRIATE TO THE REGION.
- ALL SAMPLING PURSUANT TO THIS PERMIT MUST BE DONE IN SUCH A WAY INCLUDING GENERALLY ACCEPTED SAMPLING METHODS, LOCATIONS, TIMING, AND FREQUENCY) AS TO ACCURATELY REFLECT WHETHER STORM WATER RUNOFF FROM THE CONSTRUCTION SITE IS IN COMPLIANCE WITH THE STANDARD SET FORTH IN PARTS III.D.3. OR III.D.4., WHICHEVER IS APPLICABLE.

D. SAMPLING FREQUENCY.

(1). THE PRIMARY PERMITTEE MUST SAMPLE IN ACCORDANCE WITH THE PLAN AT LEAST ONCE FOR EACH RAINFALL EVENT DESCRIBED BELOW. FOR A QUALIFYING EVENT, THE PERMITTEE SHALL SAMPLE AT THE BEGINNING OF ANY STORM WATER DISCHARGE TO A MONITORED RECEIVING WATER AND/OR FROM A MONITORED OUTFALL LOCATION WITHIN FORTY-FIVE (45) MINUTES OR AS SOON AS POSSIBLE.

(2). HOWEVER, WHERE MANUAL AND AUTOMATIC SAMPLING ARE IMPOSSIBLE (AS DEFINED IN THIS PERMIT), OR ARE BEYOND THE PERMITTEE'S CONTROL, THE PERMITTEE SHALL TAKE SAMPLES AS SOON AS POSSIBLE, BUT IN NO CASE MORE THAN TWELVE (12) HOURS AFTER THE BEGINNING OF THE STORM WATER DISCHARGE.

(3). SAMPLING BY THE PERMITTEE SHALL OCCUR FOR THE FOLLOWING QUALIFYING EVENTS:

- FOR EACH AREA OF THE SITE THAT DISCHARGES TO A RECEIVING WATER OR FROM AN OUTFALL, THE FIRST RAIN EVENT THAT REACHES OR EXCEEDS 0.5 INCH WITH A STORM WATER DISCHARGE THAT OCCURS DURING NORMAL BUSINESS HOURS AS DEFINED IN THIS PERMIT AFTER ALL CLEARING AND GRUBBING OPERATIONS HAVE BEEN COMPLETED, BUT PRIOR TO COMPLETION OF MASS GRADING OPERATIONS, IN THE DRAINAGE AREA OF THE LOCATION SELECTED AS THE SAMPLING LOCATION;
- IN ADDITION TO (A) ABOVE, FOR EACH AREA OF THE SITE THAT DISCHARGES TO A RECEIVING WATER OR FROM AN OUTFALL, THE FIRST RAIN EVENT THAT REACHES OR EXCEEDS 0.5 INCH WITH A STORM WATER DISCHARGE THAT OCCURS DURING NORMAL BUSINESS HOURS AS DEFINED IN THIS PERMIT EITHER 90 DAYS AFTER THE FIRST SAMPLING EVENT OR AFTER ALL MASS GRADING OPERATIONS HAVE BEEN COMPLETED, BUT PRIOR TO SUBMITTAL OF A NOT, IN THE DRAINAGE AREA OF THE LOCATION SELECTED AS THE SAMPLING LOCATION, WHICHEVER COMES FIRST;
- AT THE TIME OF SAMPLING PERFORMED PURSUANT TO (A) AND (B) ABOVE, IF BMPs IN ANY AREA OF THE SITE THAT DISCHARGES TO A RECEIVING WATER OR FROM AN OUTFALL ARE NOT PROPERLY DESIGNED, INSTALLED AND MAINTAINED, CORRECTIVE ACTION SHALL BE DEFINED AND IMPLEMENTED WITHIN TWO (2) BUSINESS DAYS, AND TURBIDITY SAMPLES SHALL BE TAKEN FROM DISCHARGES FROM THAT AREA OF THE SITE FOR EACH SUBSEQUENT RAIN EVENT THAT REACHES OR EXCEEDS 0.5 INCH DURING NORMAL BUSINESS HOURS UNTIL THE SELECTED TURBIDITY STANDARD IS ATTAINED, OR UNTIL POST-STORM EVENT INSPECTIONS DETERMINE THAT BMPs ARE PROPERLY DESIGNED, INSTALLED AND MAINTAINED;
- WHERE SAMPLING PURSUANT TO (A), (B), OR (C) ABOVE IS REQUIRED BUT NOT POSSIBLE (OR NOT REQUIRED BECAUSE THERE WAS NO DISCHARGE), THE PERMITTEE, IN ACCORDANCE WITH PART IV.D.4.A.(6), MUST INCLUDE A WRITTEN JUSTIFICATION IN THE INSPECTION REPORT OF WHY SAMPLING WAS NOT PERFORMED. PROVIDING THIS JUSTIFICATION DOES NOT EXEMPT THE PERMITTEE OF ANY SUBSEQUENT SAMPLING OBLIGATIONS UNDER (A), (B), OR (C) ABOVE; AND
- EXISTING CONSTRUCTION ACTIVITIES, I.E., THOSE THAT ARE OCCURRING ON OR BEFORE THE EFFECTIVE DATE OF THIS PERMIT, THAT HAVE MET THE SAMPLING REQUIRED BY (A) ABOVE SHALL SAMPLE IN ACCORDANCE WITH (B). THOSE EXISTING CONSTRUCTION ACTIVITIES THAT HAVE MET THE SAMPLING REQUIRED BY (B) ABOVE SHALL NOT BE REQUIRED TO CONDUCT ADDITIONAL SAMPLING OTHER THAN AS REQUIRED BY (C) ABOVE.

*NOTE THAT THE PERMITTEE MAY CHOOSE TO MEET THE REQUIREMENTS OF (A) AND (B) ABOVE BY CONDUCTING TURBIDITY SAMPLES PERIODICALLY AT ANY RAIN EVENT THAT REACHES OR EXCEEDS 0.5 INCH AND ALLOWS FOR SAMPLING AT ANY TIME OF THE DAY OR WEEK.

7. NON-STORM WATER DISCHARGES. EXCEPT FOR FLOWS FROM FIRE FIGHTING ACTIVITIES, SOURCES OF NON-STORM WATER LISTED IN PART III.A.2. OF THIS PERMIT THAT ARE COMBINED WITH STORM WATER DISCHARGES ASSOCIATED WITH CONSTRUCTION ACTIVITY MUST BE IDENTIFIED IN THE PLAN. THE PLAN SHALL IDENTIFY AND ENSURE THE IMPLEMENTATION OF APPROPRIATE POLLUTION PREVENTION MEASURES FOR THE NON-STORM WATER COMPONENT(S) OF THE DISCHARGE.

E. REPORTING.

1. THE APPLICABLE PERMITTEES ARE REQUIRED TO SUBMIT THE SAMPLING RESULTS TO THE EPD AT THE ADDRESS SHOWN IN PART IV.G.1.(1) OF THE FIFTENTH DAY OF THE MONTH FOLLOWING THE REPORTING PERIOD. REPORTING PERIODS ARE MONTHS DURING WHICH SAMPLES ARE TAKEN IN ACCORDANCE WITH THIS PERMIT. SAMPLING RESULTS SHALL BE IN A CLEARLY LEGIBLE FORMAT. UPON WRITTEN NOTIFICATION, EPD MAY REQUIRE THE APPLICABLE PERMITTEE TO SUBMIT THE SAMPLING RESULTS ON A MORE FREQUENT BASIS. SAMPLING AND ANALYSIS OF SAMPLES MUST BE REPORTED TO THE RECEIVING WATER(S) BEYOND THE MINIMUM FREQUENCY STATED IN THIS PERMIT MUST BE REPORTED IN A SIMILAR MANNER TO THE EPD. THE SAMPLING REPORTS MUST BE SIGNED IN ACCORDANCE WITH PART V.2.2. SAMPLING REPORTS MUST BE SUBMITTED TO EPD USING THE ELECTRONIC SUBMITTAL SERVICE PROVIDED BY EPD. SAMPLING REPORTS MUST BE SUBMITTED TO EPD UNTIL SUCH TIME AS A NOT IS SUBMITTED IN ACCORDANCE WITH PART VI.

2. ALL SAMPLING REPORTS SHALL INCLUDE THE FOLLOWING INFORMATION:

- THE RAINFALL AMOUNT, DATE, EXACT PLACE AND TIME OF SAMPLING OR MEASUREMENTS;
- THE NAME(S) OF THE CERTIFIED PERSONNEL WHO PERFORMED THE SAMPLING AND MEASUREMENTS;
- THE DATE(S) ANALYSES WERE PERFORMED;
- THE TIME(S) ANALYSES WERE INITIATED;
- THE NAME(S) OF THE CERTIFIED PERSONNEL WHO PERFORMED THE ANALYSES;
- REFERENCES AND WRITTEN PROCEDURES, WHEN AVAILABLE, FOR THE ANALYTICAL TECHNIQUES OR METHODS USED;
- THE RESULTS OF SUCH ANALYSES, INCLUDING THE BENCH SHEETS, INSTRUMENT READOUTS, COMPUTER DISKS OR TAPES, ETC., USED TO DETERMINE THESE RESULTS;
- RESULTS WHICH EXCEED 1000 NTU SHALL BE REPORTED AS "EXCEEDS 1000 NTU"; AND
- CERTIFICATION STATEMENT THAT SAMPLING WAS CONDUCTED AS PER THE PLAN.

3. ALL WRITTEN CORRESPONDENCE REQUIRED BY THIS PERMIT SHALL BE SUBMITTED BY RETURN RECEIPT CERTIFIED MAIL (OR SIMILAR SERVICE) TO THE APPROPRIATE DISTRICT OFFICE OF THE EPD ACCORDING TO THE SCHEDULE FOR THE NTU UNIT(S) SELECTED FROM APPENDIX B. THIS CORRESPONDENCE MUST BE SUBMITTED AT THE CONSTRUCTION SITE OR THE PROOF OF SUBMITTAL SHALL BE READILY AVAILABLE AT A DESIGNATED LOCATION FROM COMMENCEMENT OF CONSTRUCTION UNTIL SUCH TIME AS A NOT IS SUBMITTED IN ACCORDANCE WITH PART VI.

F. RETENTION OF RECORDS.

- THE PRIMARY PERMITTEE SHALL RETAIN THE FOLLOWING RECORDS AT THE CONSTRUCTION SITE OR THE RECORDS SHALL BE READILY AVAILABLE AT A DESIGNATED ALTERNATE LOCATION FROM COMMENCEMENT OF CONSTRUCTION UNTIL SUCH TIME AS A NOT IS SUBMITTED IN ACCORDANCE WITH PART VI:
- A COPY OF ALL NOTICES OF INTENT SUBMITTED TO EPD;
- A COPY OF THE EROSION, SEDIMENTATION AND POLLUTION CONTROL PLAN REQUIRED BY THIS PERMIT;
- THE DESIGN PROFESSIONAL'S REPORT OF THE RESULTS OF THE INSPECTION CONDUCTED IN ACCORDANCE WITH PART V.A.5. OF THIS PERMIT;
- A COPY OF ALL SAMPLING INFORMATION, RESULTS, AND REPORTS REQUIRED BY THIS PERMIT;
- A COPY OF ALL INSPECTION REPORTS GENERATED IN ACCORDANCE WITH PART IV.D.4.A. OF THIS PERMIT;
- A COPY OF ALL VIOLATION SUMMARIES AND VIOLATION SUMMARY REPORTS GENERATED IN ACCORDANCE WITH PART II.D.2. OF THIS PERMIT;
- DAILY RAINFALL INFORMATION COLLECTED IN ACCORDANCE WITH PART IV.D.4.A.(2) OF THIS PERMIT.

2. COPIES OF ALL NOTICES OF INTENT, NOTICES OF TERMINATION, INSPECTION REPORTS, SAMPLING REPORTS (INCLUDING ALL CALIBRATION AND MAINTENANCE RECORDS AND ALL ORIGINAL STRIP CHART RECORDINGS FOR CONTINUOUS MONITORING INSTRUMENTATION) OR OTHER REPORTS REQUESTED BY THE EPD, EROSION, SEDIMENTATION AND POLLUTION CONTROL PLANS, RECORDS OF ALL DATA USED TO COMPLETE THE NOTICE OF INTENT TO BE COVERED BY THIS PERMIT AND ALL OTHER RECORDS REQUIRED BY THIS PERMIT SHALL BE RETAINED BY THE PERMITTEE WHO EITHER PRODUCED OR USED IT FOR A PERIOD OF AT LEAST THREE YEARS FROM THE DATE THAT THE NOT IS SUBMITTED IN ACCORDANCE WITH PART VI. OF THIS PERMIT. THESE RECORDS MUST BE MAINTAINED AT THE PERMITTEE'S PRIMARY PLACE OF BUSINESS OR AT A DESIGNATED ALTERNATE LOCATION ONCE THE CONSTRUCTION ACTIVITY HAS CEASED AT THE PERMITTED SITE. THIS PERIOD MAY BE EXTENDED BY REQUEST OF THE EPD AT ANY TIME UPON WRITTEN NOTIFICATION TO THE PERMITTEE.

PART V. STANDARD PERMIT CONDITIONS

A. DUTY TO COMPLY.

- EACH PERMITTEE MUST COMPLY WITH ALL APPLICABLE CONDITIONS OF THIS PERMIT. ANY PERMIT NONCOMPLIANCE CONSTITUTES A VIOLATION OF THE GEORGIA WATER QUALITY CONTROL ACT (O.C.G.A. §12-2-20, ET SEQ.) AND IS GROUNDS FOR ENFORCEMENT ACTION; FOR PERMIT TERMINATION; OR FOR DENIAL, OF A PERMIT RENEWAL APPLICATION. FAILURE OF A PRIMARY PERMITTEE TO COMPLY WITH AN APPLICABLE TERM OR CONDITION OF THIS PERMIT SHALL NOT BE A DEFENSE TO COMPLIANCE WITH THE PERMIT COMPLIANCE WITH THEIR APPLICABLE TERMS AND CONDITIONS OF THIS PERMIT.
- EACH PERMITTEE MUST DOCUMENT IN THEIR RECORDS ANY AND ALL KNOWN VIOLATIONS OF THIS PERMIT AT HIS/HER SITE WITHIN SEVEN (7) DAYS OF HIS/HER KNOWLEDGE OF THE VIOLATION. A SUMMARY OF THESE VIOLATIONS MUST BE SUBMITTED TO EPD BY THE PERMITTEE AT THE ADDRESS SHOWN IN PART II.C. WITHIN FOURTEEN (14) DAYS OF HIS/HER DISCOVERY OF THE VIOLATION.
- PENALTIES FOR VIOLATIONS OF PERMIT CONDITIONS. THE FEDERAL CLEAN WATER ACT AND THE GEORGIA WATER QUALITY CONTROL ACT (O.C.G.A. §12-2-20, ET SEQ.) PROVIDE THAT ANY PERSON WHO FALSIFIES, TAMPERS WITH, OR KNOWINGLY RENDERS INACCURATE ANY MONITORING DEVICE OR METHOD REQUIRED TO BE MAINTAINED UNDER THIS PERMIT, MAKES ANY FALSE STATEMENT, REPRESENTATION, OR CERTIFICATION IN ANY RECORD OR OTHER DOCUMENT SUBMITTED OR REQUIRED TO BE MAINTAINED UNDER THIS PERMIT, INCLUDING MONITORING REPORTS OR REPORTS OF COMPLIANCE OR NONCOMPLIANCE, OR ANY RECORD OR OTHER DOCUMENT SUBMITTED OR REQUIRED TO BE MAINTAINED UNDER THE FEDERAL CLEAN WATER ACT AND THE GEORGIA WATER QUALITY CONTROL ACT ALSO PROVIDE PROCEDURES FOR IMPOSING CIVIL PENALTIES WHICH MAY BE LEVIED FOR VIOLATIONS OF THE ACTS, ANY PERMIT CONDITION OR LIMITATION ESTABLISHED PURSUANT TO THE ACTS, OR NEGLIGENTLY OR INTENTIONALLY FAILING OR REFUSING TO COMPLY WITH ANY FINAL OR EMERGENCY ORDER OF THE DIRECTOR.
- CONTINUATION OF THE EXPIRED GENERAL PERMIT. THIS PERMIT EXPIRES ON THE DATE SHOWN ON THE COVER PAGE OF THIS PERMIT. HOWEVER, AN EXPIRED GENERAL PERMIT CONTINUES IN FORCE AND EFFECT UNTIL A NEW GENERAL PERMIT IS ISSUED, FINAL AND EFFECTIVE.
- NEED TO HALT OR REDUCE ACTIVITY NOT A DEFENSE. IT SHALL NOT BE A DEFENSE FOR THE PERMITTEE IN AN ENFORCEMENT ACTION THAT IT WOULD HAVE BEEN NECESSARY TO HALT OR REDUCE THE PERMITTED ACTIVITY IN ORDER TO MAINTAIN COMPLIANCE WITH THE CONDITIONS OF THIS PERMIT.

D. DUTY TO MITIGATE. THE PERMITTEE SHALL TAKE ALL REASONABLE STEPS TO MINIMIZE OR PREVENT ANY DISCHARGE IN VIOLATION OF THIS PERMIT WHICH HAS A REASONABLE LIKELIHOOD OF ADVERSELY AFFECTING HUMAN HEALTH OR THE ENVIRONMENT.

E. DUTY TO PROVIDE INFORMATION. THE PERMITTEE SHALL FURNISH TO THE DIRECTOR: A STATE OR LOCAL AGENCY APPROVING SOIL EROSION AND SEDIMENTATION CONTROL PLANS, GRADING PLANS, OR STORM WATER MANAGEMENT PLANS; OR IN THE CASE OF A STORM WATER DISCHARGE ASSOCIATED WITH CONSTRUCTION ACTIVITY WHICH DISCHARGES THROUGH A MUNICIPAL SEPARATE STORM SEWER SYSTEM WITH AN NPDES PERMIT, TO THE LOCAL GOVERNMENT OPERATING THE MUNICIPAL SEPARATE STORM SEWER SYSTEM, ANY INFORMATION WHICH IS REQUESTED TO DETERMINE COMPLIANCE WITH THIS PERMIT. IN THE CASE OF INFORMATION SUBMITTED TO THE EPD SUCH INFORMATION SHALL BE CONSIDERED PUBLIC INFORMATION AND AVAILABLE UNDER THE GEORGIA OPEN RECORDS ACT.

F. OTHER INFORMATION. WHEN THE PERMITTEE BECOMES AWARE THAT THE FAILED TO SUBMIT ANY RELEVANT FACTS OR SUBMITTED INCORRECT INFORMATION IN THE NOTICE OF INTENT OR IN ANY OTHER REPORT REQUIRED TO BE SUBMITTED TO THE EPD, THE PERMITTEE SHALL PROMPTLY SUBMIT SUCH FACTS OR INFORMATION.

G. SIGNATORY REQUIREMENTS. ALL NOTICES OF INTENT, NOTICE OF TERMINATIONS, INSPECTION REPORTS, SAMPLING REPORTS OR OTHER REPORTS REQUESTED BY THE EPD SHALL BE SIGNED AS FOLLOWS:

- ALL NOTICES OF INTENT AND NOTICES OF TERMINATION SHALL BE SIGNED AS FOLLOWS:
 - FOR A CORPORATION, BY A RESPONSIBLE CORPORATE OFFICER, FOR THE PURPOSE OF THIS PERMIT, A RESPONSIBLE CORPORATE OFFICER MEANS: (1) A PRESIDENT, SECRETARY, TREASURER, OR VICE-PRESIDENT OF THE CORPORATION IN CHARGE OF A PRINCIPAL BUSINESS FUNCTION, OR ANY OTHER PERSON WHO PERFORMS SIMILAR POLICY, OR DECISION-MAKING FUNCTIONS FOR THE CORPORATION; OR (2) THE MANAGER OF ONE OR MORE MANUFACTURING, PRODUCTION OR OPERATING FACILITIES PROVIDED THE MANAGER IS AUTHORIZED TO MAKE MANAGEMENT DECISIONS WHICH GOVERN THE OPERATION OF THE REGULATED FACILITY INCLUDING HAVING THE EXPLICIT OR IMPLICIT DUTY OF MAKING MAJOR CAPITAL INVESTMENT RECOMMENDATIONS, AND INITIATING AND DIRECTING OTHER COMPREHENSIVE MEASURES TO ASSURE LONG TERM ENVIRONMENTAL COMPLIANCE WITH ENVIRONMENTAL LAWS AND REGULATIONS; THE MANAGER CAN ENSURE THE NECESSARY SYSTEMS ARE ESTABLISHED OR ACTIONS TAKEN TO GATHER COMPLETE AND ACCURATE INFORMATION FOR PERMIT APPLICATION REQUIREMENTS; AND WHERE AUTHORITY TO SIGN DOCUMENTS HAS BEEN ASSIGNED OR DELEGATED TO THE MANAGER IN ACCORDANCE WITH CORPORATE PROCEDURES;
 - FOR A PARTNERSHIP OR SOLE PROPRIETORSHIP: BY A GENERAL PARTNER OR THE PROPRIETOR, RESPECTIVELY; OR
 - FOR A MUNICIPALITY, STATE, FEDERAL, OR OTHER PUBLIC FACILITY: BY EITHER A PRINCIPAL EXECUTIVE OFFICER OR RANKING ELECTED OFFICIAL; AND
 - CHANGES TO AUTHORIZATION. IF AN AUTHORIZATION UNDER PART II.B. IS NO LONGER ACCURATE, A CHANGE OF INFORMATION NOT SATISFYING THE REQUIREMENTS OF PART II.B. MUST BE SUBMITTED TO THE EPD PRIOR TO OR TOGETHER WITH ANY INSPECTION REPORTS, SAMPLING REPORTS, OR OTHER REPORTS REQUESTED BY THE EPD TO BE SIGNED BY A PERSON DESCRIBED ABOVE OR BY A DULY AUTHORIZED REPRESENTATIVE OF THAT PERSON.
- ALL INSPECTION REPORTS, SAMPLING REPORTS, OR OTHER REPORTS REQUESTED BY THE EPD SHALL BE SIGNED BY A PERSON DESCRIBED ABOVE OR BY A DULY AUTHORIZED REPRESENTATIVE OF THAT PERSON. A PERSON IS A DULY AUTHORIZED REPRESENTATIVE ONLY IF:
 - THE AUTHORIZATION IS MADE IN WRITING BY A PERSON(S) DESCRIBED ABOVE AND SUBMITTED TO THE EPD;
 - THE AUTHORIZATION SPECIFIES EITHER AN INDIVIDUAL OR A POSITION HAVING RESPONSIBILITY FOR SPECIFIED OPERATIONS) OF THE REGULATED FACILITY OR ACTIVITY, SUCH AS THE POSITION OF MANAGER, OPERATOR, SUPERINTENDENT, OR POSITION OF EQUIVALENT RESPONSIBILITY OR AN INDIVIDUAL OR POSITION HAVING OVERALL RESPONSIBILITY FOR ENVIRONMENTAL MATTERS FOR THE COMPANY; I.D. DULY AUTHORIZED REPRESENTATIVE MAY BE EITHER A NAMED INDIVIDUAL OR ANY INDIVIDUAL OCCUPYING A NAMED POSITION); AND
 - CERTIFICATION. REPORTS DELINEATED IN PART V.2.2. SHALL BE SIGNED BY THE PERMITTEE OR DULY AUTHORIZED REPRESENTATIVE AND SHALL MAKE THE FOLLOWING CERTIFICATION:
 - I CERTIFY UNDER PENALTY OF LAW THAT THIS REPORT AND ALL ATTACHMENTS WERE PREPARED UNDER MY DIRECTION OR SUPERVISION IN ACCORDANCE WITH A SYSTEM DESIGNED TO ASSURE THAT CERTIFIED PERSONNEL PROPERLY GATHER AND EVALUATE THE INFORMATION SUBMITTED, BASED ON MY INQUIRY OF THE PERSONS OR PERSONS WHO MANAGE THE SYSTEM, OR THOSE PERSONS DIRECTLY RESPONSIBLE FOR GATHERING THE INFORMATION, THE INFORMATION SUBMITTED IS, TO THE BEST OF MY KNOWLEDGE AND BELIEF, TRUE, ACCURATE, AND COMPLETE. I AM AWARE THAT THERE ARE SIGNIFICANT PENALTIES FOR SUBMITTING FALSE INFORMATION, INCLUDING THE POSSIBILITY OF FINE AND IMPRISONMENT FOR KNOWING VIOLATIONS.

H. OIL AND HAZARDOUS SUBSTANCE LIABILITY. NOTHING IN THIS PERMIT SHALL BE CONSTRUED TO PRECLUDE THE INSTITUTION OF ANY LEGAL ACTION OR RELIEVE THE PERMITTEE FROM ANY RESPONSIBILITIES, LIABILITIES, OR PENALTIES TO WHICH THE PERMITTEE IS OR MAY BE SUBJECT UNDER THE GEORGIA HAZARDOUS WASTE MANAGEMENT ACT, O.C.G.A. §12-8-80, ET SEQ. OR UNDER CHAPTER 14 OF TITLE 12 OF THE OFFICIAL CODE OF GEORGIA ANNOTATED, NOR IS THE OPERATOR RELIEVED FROM ANY RESPONSIBILITIES, LIABILITIES OR PENALTIES TO WHICH THE PERMITTEE IS OR MAY BE SUBJECT UNDER SECTION 311 OF THE CLEAN WATER ACT OR SECTION 106 OF COMPREHENSIVE ENVIRONMENTAL RESPONSE COMPENSATION AND LIABILITY ACT.

I. PROPERTY RIGHTS. THE ISSUANCE OF THIS PERMIT DOES NOT CONVEY ANY PROPERTY RIGHTS OF ANY SORT, NOR ANY EXCLUSIVE PRIVILEGES, NOR DOES IT AUTHORIZE ANY INJURY TO PRIVATE PROPERTY NOR ANY INVASION OF PERSONAL RIGHTS, NOR ANY INFINGEMENT OF FEDERAL, STATE OR LOCAL LAWS OR REGULATIONS.

J. SEVERABILITY. THE PROVISIONS OF THIS PERMIT ARE SEVERABLE, AND IF ANY PROVISION OF THIS PERMIT, OR THE APPLICATION OF ANY PROVISION OF THIS PERMIT TO ANY CIRCUMSTANCE, IS HELD INVALID, THE APPLICATION OF SUCH PROVISION TO OTHER CIRCUMSTANCES, AND THE REMAINDER OF THIS PERMIT SHALL NOT BE AFFECTED THEREBY.

K. OTHER APPLICABLE ENVIRONMENTAL REGULATIONS AND LAWS. NOTHING IN THIS PERMIT SHALL BE CONSTRUED TO PRECLUDE THE INSTITUTION OF ANY LEGAL ACTION OR RELIEVE THE PERMITTEE FROM ANY RESPONSIBILITIES, LIABILITIES, OR PENALTIES ESTABLISHED PURSUANT TO ANY APPLICABLE STATE LAW OR REGULATION UNDER AUTHORITY PRESERVED BY SECTION 510 OF THE CLEAN WATER ACT. NOTHING IN THIS PERMIT, UNLESS EXPLICITLY STATED, EXEMPTS THE PERMITTEE FROM COMPLIANCE WITH OTHER APPLICABLE LOCAL, STATE AND FEDERAL ORDINANCES, RULES, REGULATIONS, AND LAWS. FURTHERMORE, IT IS NOT A DEFENSE TO COMPLIANCE WITH THIS PERMIT THAT A LOCAL GOVERNMENT AUTHORITY HAS APPROVED THE PERMITTEE'S EROSION, SEDIMENTATION AND POLLUTION CONTROL PLAN OR FAILED TO TAKE ENFORCEMENT ACTION AGAINST THE PERMITTEE FOR VIOLATIONS OF THE EROSION, SEDIMENTATION AND POLLUTION CONTROL PLAN, OR OTHER PROVISIONS OF THIS PERMIT.

NO CONDITION OF THIS PERMIT SHALL RELEASE THE PERMITTEE FROM ANY RESPONSIBILITY OR REQUIREMENTS UNDER OTHER ENVIRONMENTAL STATUTES OR REGULATIONS.

L. PROPER OPERATION AND MAINTENANCE. THE PERMITTEE SHALL, AT ALL TIMES PROPERLY OPERATE AND MAINTAIN ALL FACILITIES AND SYSTEMS OF TREATMENT AND CONTROL, AND RELATED APPURTENANCES WHICH ARE INSTALLED OR USED BY THE PERMITTEE TO ACHIEVE COMPLIANCE WITH THE CONDITIONS OF THIS PERMIT AND WITH THE REQUIRED PLANS. PROPER OPERATION AND MAINTENANCE ALSO INCLUDES ADEQUATE LABORATORY CONTROLS AND APPROPRIATE QUALITY ASSURANCE PROCEDURES. PROPER OPERATION AND MAINTENANCE REQUIRES THE OPERATION OF BACKUP OR AUXILIARY FACILITIES OR SIMILAR SYSTEMS, INSTALLED BY A PERMITTEE ONLY WHEN NECESSARY TO ACHIEVE COMPLIANCE WITH THE CONDITIONS OF THE PERMIT.

M. INSPECTION AND ENTRY. THE PERMITTEE SHALL ALLOW THE DIRECTOR OR AN AUTHORIZED REPRESENTATIVE OF EPA, EPD OR TO DESIGNATED OFFICIALS OF THE LOCAL GOVERNMENT REVIEWING SOIL EROSION AND SEDIMENT CONTROL PLANS, GRADING PLANS, OR STORM WATER MANAGEMENT PLANS; OR, IN THE CASE OF A CONSTRUCTION SITE WHICH DISCHARGES THROUGH A MUNICIPAL SEPARATE STORM SEWER SYSTEM, AN AUTHORIZED REPRESENTATIVE OF THE MUNICIPAL OPERATOR OF THE SEPARATE STORM SEWER SYSTEM RECEIVING THE DISCHARGE, UPON THE PRESENTATION OF CREDENTIALS AND OTHER DOCUMENTS AS MAY BE REQUIRED BY LAW, TO:

- ENTER UPON THE PERMITTEE'S PREMISES WHERE A REGULATED FACILITY OR ACTIVITY IS LOCATED OR CONDUCTED OR WHERE RECORDS MUST BE KEPT UNDER THE CONDITIONS OF THIS PERMIT; AND
- HAVE ACCESS TO AND COPY AT REASONABLE TIMES, ANY RECORDS THAT MUST BE KEPT UNDER THE CONDITIONS OF THIS PERMIT; AND
- INSPECT AT REASONABLE TIMES ANY FACILITIES OR EQUIPMENT (INCLUDING MONITORING AND CONTROL EQUIPMENT).

N. PERMIT ACTIONS. THIS PERMIT MAY BE REVOKED AND REISSUED, OR TERMINATED FOR CAUSE INCLUDING BUT NOT LIMITED TO CHANGES IN THE LAW OR REGULATIONS, THE FILING OF A REQUEST BY THE PERMITTEE FOR TERMINATION OF THE PERMIT, OR A NOTIFICATION OF PLANNED CHANGES OR ANTICIPATED NONCOMPLIANCE, DOES NOT STAY ANY PERMIT CONDITION.

PRODUCT SPECIFIC PRACTICES

PETROLEUM BASED PRODUCTS - CONTAINERS FOR PRODUCTS SUCH AS FUELS, LUBRICANTS AND TASKS MUST BE INSPECTED DAILY FOR LEAKS AND SPILLS. THIS INCLUDES ONSITE VEHICLE AND MACHINERY DAILY INSPECTIONS AND REGULAR PREVENTATIVE MAINTENANCE OF SUCH EQUIPMENT. EQUIPMENT MAINTENANCE AREAS WILL BE LOCATED AWAY FROM STORM WATER, NATURAL DRAINS AND STORM WATER DRAINAGE AREAS. IN ADDITION, TEMPORARY FUELING TANKS SHALL HAVE A SECONDARY CONTAINMENT LINER TO PREVENT/MINIMIZE SITE CONTAMINATION. DISCHARGE OF OILS, FUELS AND LUBRICANTS IS PROHIBITED. PROPER DISPOSAL METHODS WILL INCLUDE COLLECTION IN A SUITABLE CONTAINER AND DISPOSAL AS REQUIRED BY LOCAL AND STATE REGULATIONS.

PAINTS/FINISHES/SOLVENTS - ALL PRODUCTS WILL BE STORED IN TIGHTLY SEALED ORIGINAL CONTAINERS WHEN NOT IN USE. EXCESS PRODUCT WILL NOT BE DISCHARGED TO THE STORM WATER COLLECTION SYSTEM. EXCESS PRODUCT, MATERIALS USED WITH THESE PRODUCTS AND PRODUCT CONTAINERS WILL BE DISPOSED OF ACCORDING TO MANUFACTURERS SPECIFICATIONS AND RECOMMENDATIONS.

CONCRETE TRUCK WASHING - NO CONCRETE TRUCKS WILL BE ALLOWED TO WASH OUT OR DISCHARGE SURPLUS CONCRETE OR DRUM WASH WATER ONSITE.

FERTILIZER/HERBICIDES - THESE PRODUCTS WILL BE APPLIED AT RATES THAT DO NOT EXCEED THE MANUFACTURER'S SPECIFICATIONS OR ABOVE THE GUIDELINES SET FORTH IN THE CROP ESTABLISHMENT OR IN THE GSWCC MANUAL FOR EROSION AND SEDIMENT CONTROL. IN GEORGIA, ANY STORAGE OF THESE MATERIALS WILL BE UNDER ROOF IN SEALED CONTAINERS.

BUILDING MATERIALS - NO BUILDING OR CONSTRUCTION MATERIALS WILL BE BURIED OR STORED ON SITE. ALL SUCH MATERIAL WILL BE DISPOSED OF IN PROPER WASTE DISPOSAL PROCEDURES.

NO WASTE WILL BE DISPOSED OF INTO STORM WATER INLETS OR WATERS OF THE STATE.

WASTE MATERIALS ALL WASTE MATERIALS WILL BE COLLECTED AND STORED IN A SECURELY LIDDED METAL DUMPSTER. THE DUMPSTER WILL MEET ALL SOLID WASTE MANAGEMENT REGULATIONS. ALL TRASH AND CONSTRUCTION DEBRIS FROM THE SITE WILL BE DEPOSITED IN THE DUMPSTER. THE DUMPSTER WILL BE EMPTIED A MINIMUM OF ONCE PER WEEK OR MORE OFTEN IF NECESSARY AND TRASH WILL BE HAULED AS REQUIRED BY LOCAL REGULATIONS. NO CONSTRUCTION WASTE WILL BE BURIED ONSITE. ALL PERSONNEL WILL BE INSTRUCTED ON PROPER PROCEDURES FOR WASTE DISPOSAL. A NOTICE STATING THESE PRACTICES WILL BE POSTED AT THE JOBSITE AND THE CONTRACTOR WILL BE RESPONSIBLE FOR SEEING THAT THESE PROCEDURES ARE FOLLOWED.

HAZARDOUS WASTES ALL HAZARDOUS WASTE MATERIALS WILL BE DISPOSED OF IN THE MANNER SPECIFIED BY LOCAL, STATE, AND/OR FEDERAL REGULATIONS AND BY THE MANUFACTURER OF SUCH PRODUCTS. THE JOB SITE SUPERINTENDENT, WHO WILL ALSO BE RESPONSIBLE FOR SEEING THAT THESE PRACTICES ARE FOLLOWED, WILL INSTRUCT THE PERSONNEL IN THESE PRACTICES. MATERIAL SAFETY DATA SHEETS (MSDS) FOR EACH SUBSTANCE WITH HAZARDOUS PROPERTIES THAT IS USED ON THE JOB SITE WILL BE OBTAINED AND USED FOR THE PROPER MANAGEMENT OF POTENTIAL WASTES THAT MAY RESULT FROM THESE PRODUCTS. AN MSDS WILL BE POSTED IN THE IMMEDIATE AREA WHERE SUCH PRODUCT IS STORED AND/OR USED AND ANOTHER COPY OF EACH MSDS WILL BE MAINTAINED IN THE ESDOP FILE AT THE JOB SITE CONSTRUCTION TRAILER OFFICE. EACH EMPLOYEE WHO MAY HANDLE A SUBSTANCE WITH HAZARDOUS PROPERTIES WILL BE INSTRUCTED ON THE USE OF MSDS SHEETS AND THE SPECIFIC INFORMATION IN THE APPLICABLE MSDS FOR THE PRODUCT HE/SHE IS USING, PARTICULARLY REGARDING SPILL CONTROL TECHNIQUES. THE CONTRACTOR WILL IMPLEMENT THE SPILL PREVENTION CONTROL AND COUNTERMEASURES (SPCC) PLAN FORTHWITH THIS ESDOP AND WILL TRAIN ALL PERSONNEL IN THE PROPER CLEANUP AND HANDLING OF SPILLED MATERIALS. NO SPILLED HAZARDOUS MATERIALS OR HAZARDOUS WASTES WILL BE ALLOWED TO COME IN CONTACT WITH STORMWATER WASTES. IF SUCH CONTACT OCCURS, THE STORMWATER DISCHARGE WILL BE CONTAINED ON SITE UNTIL APPROPRIATE MEASURES IN COMPLIANCE WITH STATE AND FEDERAL REGULATIONS ARE TAKEN TO DISPOSE OF SUCH WASTES IN PROPER STORMWATER. IT SHALL BE THE RESPONSIBILITY OF THE JOB SITE SUPERINTENDENT TO PROPERLY TRAIN ALL PERSONNEL IN THE USE OF THE SPCC PLAN.

SANITARY WASTES A MINIMUM OF ONE PORTABLE SANITARY UNIT WILL BE PROVIDED FOR EVERY TEN (10) WORKERS ON THE SITE. ALL SANITARY WASTE WILL BE COLLECTED FROM THE PORTABLE UNITS A MINIMUM OF ONE TIME PER WEEK BY A LICENSE PORTABLE FACILITY PERSONNEL. SANITARY WASTE WILL BE LOCATED IN ONE AREA WHERE THE LIKELIHOOD OF THE UNIT CONTRIBUTING TO STORM WATER DISCHARGE IS NEGLIGIBLE. ADDITIONAL CONTAINMENT BMPs SHALL BE IMPLEMENTED, SUCH AS IMPERMEABLE DISKS OR SPECIALLY DESIGNED PLASTIC SKID CONTAINERS AROUND THE BASE, TO PREVENT WASTES FROM CONTRIBUTING TO STORM WATER DISCHARGES. THE LOCATION OF SANITARY WASTE UNITS MUST BE IDENTIFIED ON THE EROSION CONTROL PLAN GRADING PLANS, SHEETS #48. BY THE CONTRACTOR ONCE THE LOCATIONS HAVE BEEN DETERMINED, SANITARY SEWER WILL BE PROVIDED BY MUNICIPAL AUTHORITY/SEPTIC SYSTEM AT THE COMPLETION OF THIS PROJECT.

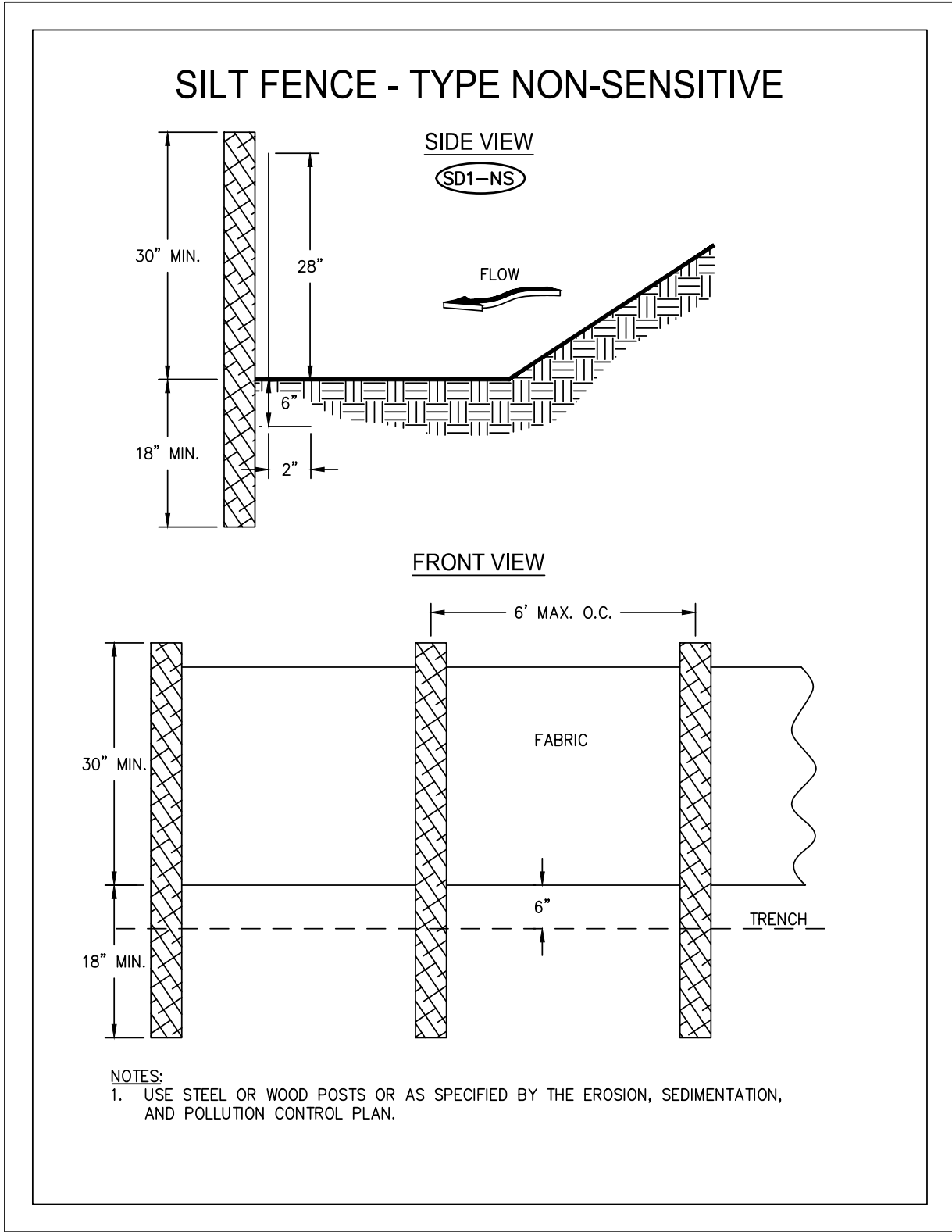

LEGEND FOR EROSION AND SEDIMENT CONTROL PRACTICES		
CODE	PRACTICE	DESCRIPTION
CO	CONSTRUCTION EXIT	A STONE PAD LOCATED AT THE JOB SITE EXIT TO REMOVE MUD AND DEBRIS FROM TIRES AND PREVENT TRACKING OR FLOW OF MUD ONTO PUBLIC ROADS.
SD1-NS	SILT FENCE 36" WIDE	A TEMPORARY SEDIMENT BARRIER CONSISTING OF A FILTER FABRIC STRETCHED ACROSS AND ATTACHED TO SUPPORTING POSTS AND ENTRENCHED. 6 MO. OR LONGER PROJECT LIFE.
SD1-S	SILT FENCE 36" WIRE BACKED	SD1-S HAS 6 MO. OR LONGER PROJECT LIFE. WIRE BACKING IS NECESSARY BECAUSE FABRIC ALLOWS 3 TIMES THE FLOW RATE OF TYPE A SILT FENCE.
	INLET SEDIMENT TRAP	TEMPORARY DEVICE TO PREVENT SILT FROM ENTERING STORM DRAINAGE SYSTEMS, PRIOR TO PERMANENT STABILIZATION OF THE DISTURBED AREA.
SD2-P	*PIGS IN BLANKET*	CURB INLET PROTECTION "PIGS IN BLANKET" SHOULD BE USED ONCE PAVEMENT IS ALREADY IN PLACE.
SD2-F	FILTER FABRIC AND FRAME	FILTER FABRIC WRAPPED AROUND A FRAME FOR USE IN AN AREA WHERE SITE IS RELATIVELY FLAT(<5%).
ST	STORM DRAIN OUTLET PROTECTION	OUTLET FOR PROTECTION FROM EROSION CAUSED BY WATER TURBULENCE OR HIGH VELOCITIES.
Ds1	DISTURBED AREA STABILIZATION (WITH MULCHING ONLY)	APPLYING PLANT RESIDUES OR OTHER SUITABLE MATERIALS NOT PRODUCED ON THE SITE TO THE SOIL SURFACE, SUCH AS GRAIN, STRAW, HAY, PINE NEEDLES, WOOD WASTE, AND SHREDDED RESIDUES.
Ds2	DISTURBED AREA STABILIZATION (WITH TEMPORARY SEEDINGS)	ESTABLISHING TEMPORARY VEGETATIVE COVER SUCH AS RYE, SUDANGRASS, WHEAT, OR RYEGRASS, PAVED OR ROCK SECTION BELOW A STORM DRAIN ON DISTURBED AREAS.
Ds3	DISTURBED AREA STABILIZATION (WITH PERMANENT VEGETATION)	ESTABLISHING PERMANENT VEGETATIVE COVER SUCH AS TREES, SHRUBS, VINES, GRASSES, SOD, OR LEGUMES ON DISTURBED AREAS.
Tm	TURBIDITY MONITORING POINT	LOCATION FOR MONITORING TURBIDITY IN STORM WATER RUNOFF.

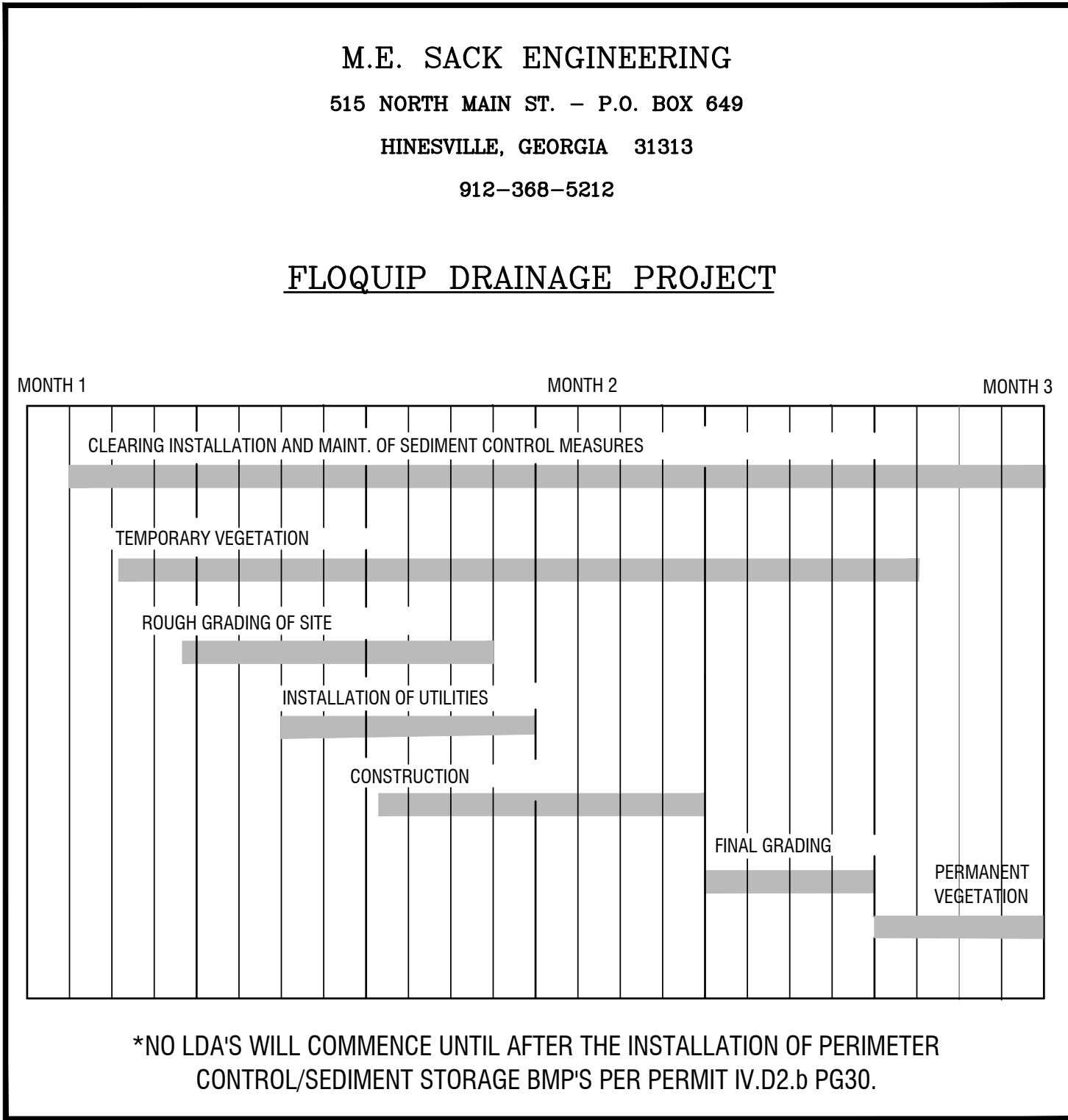
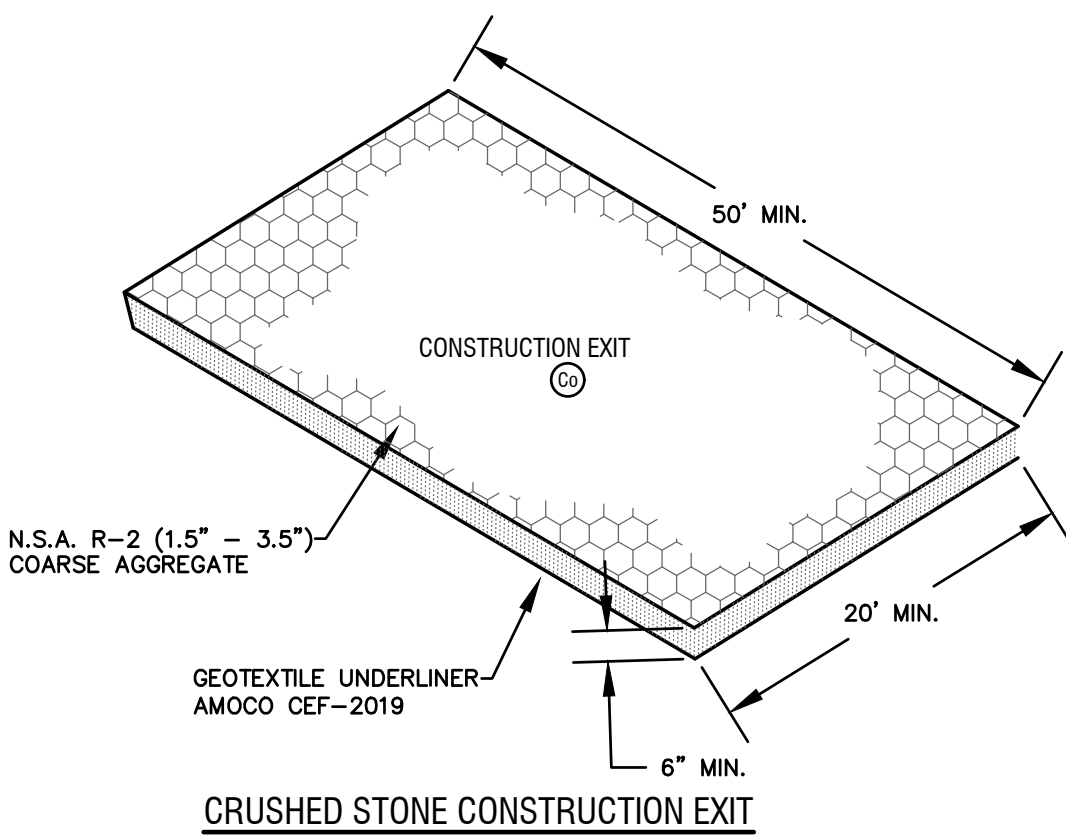
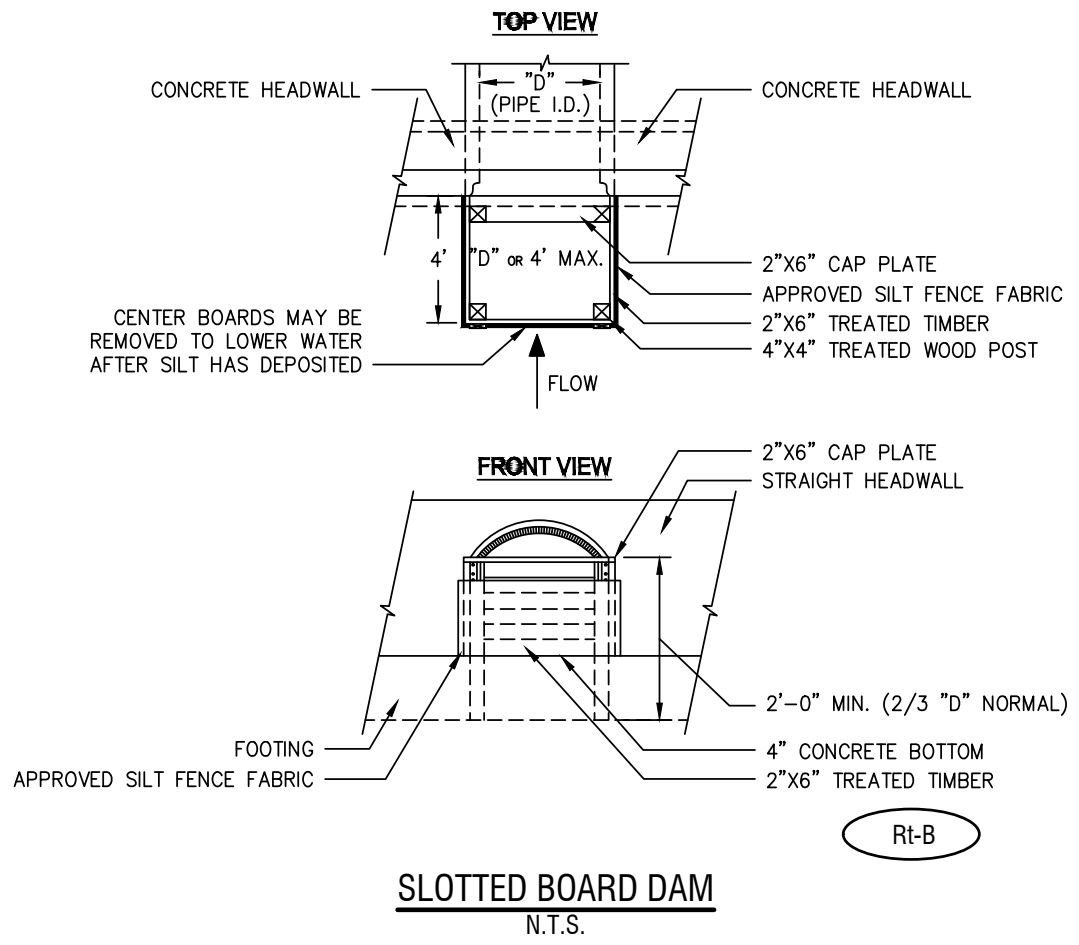
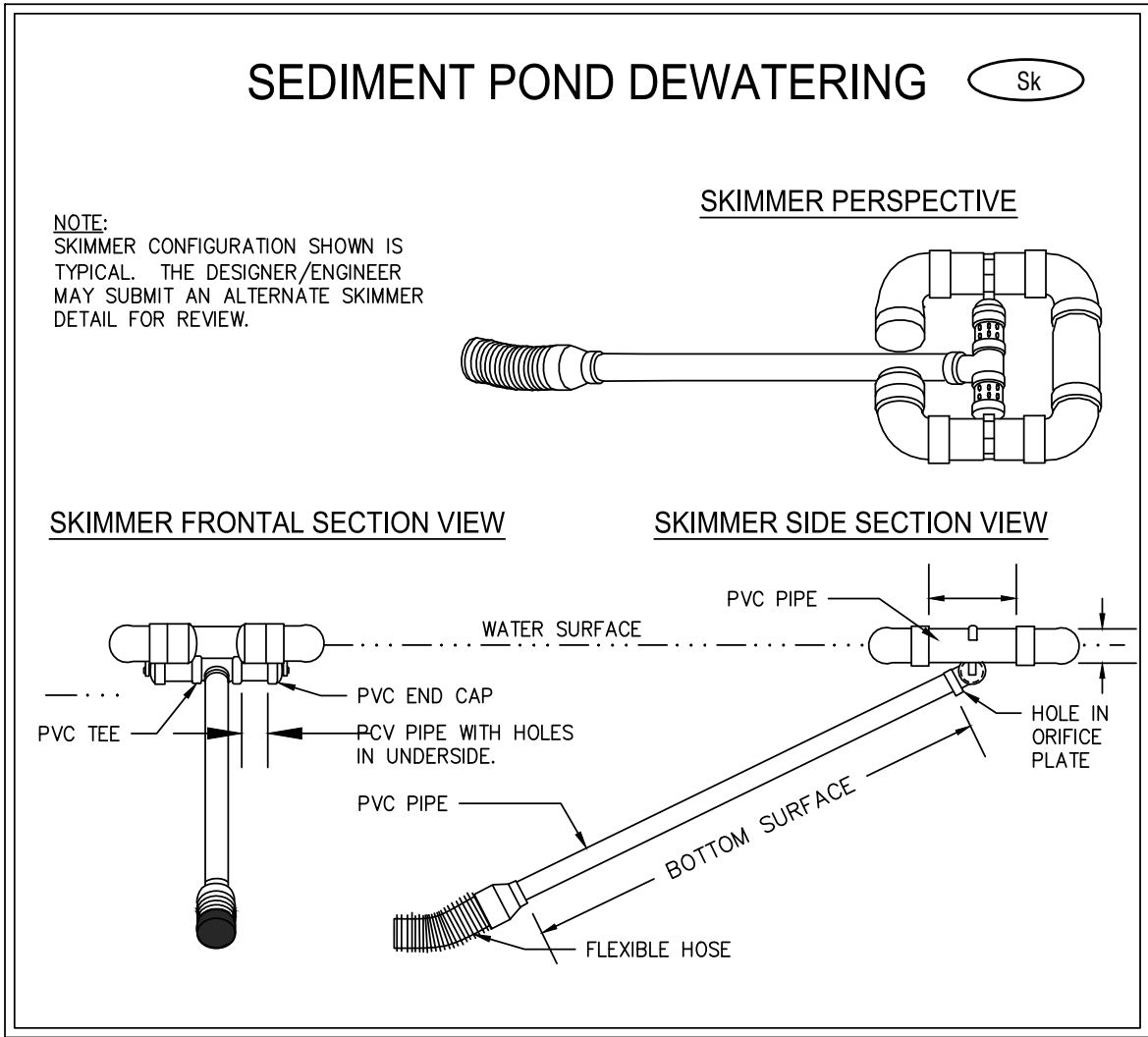
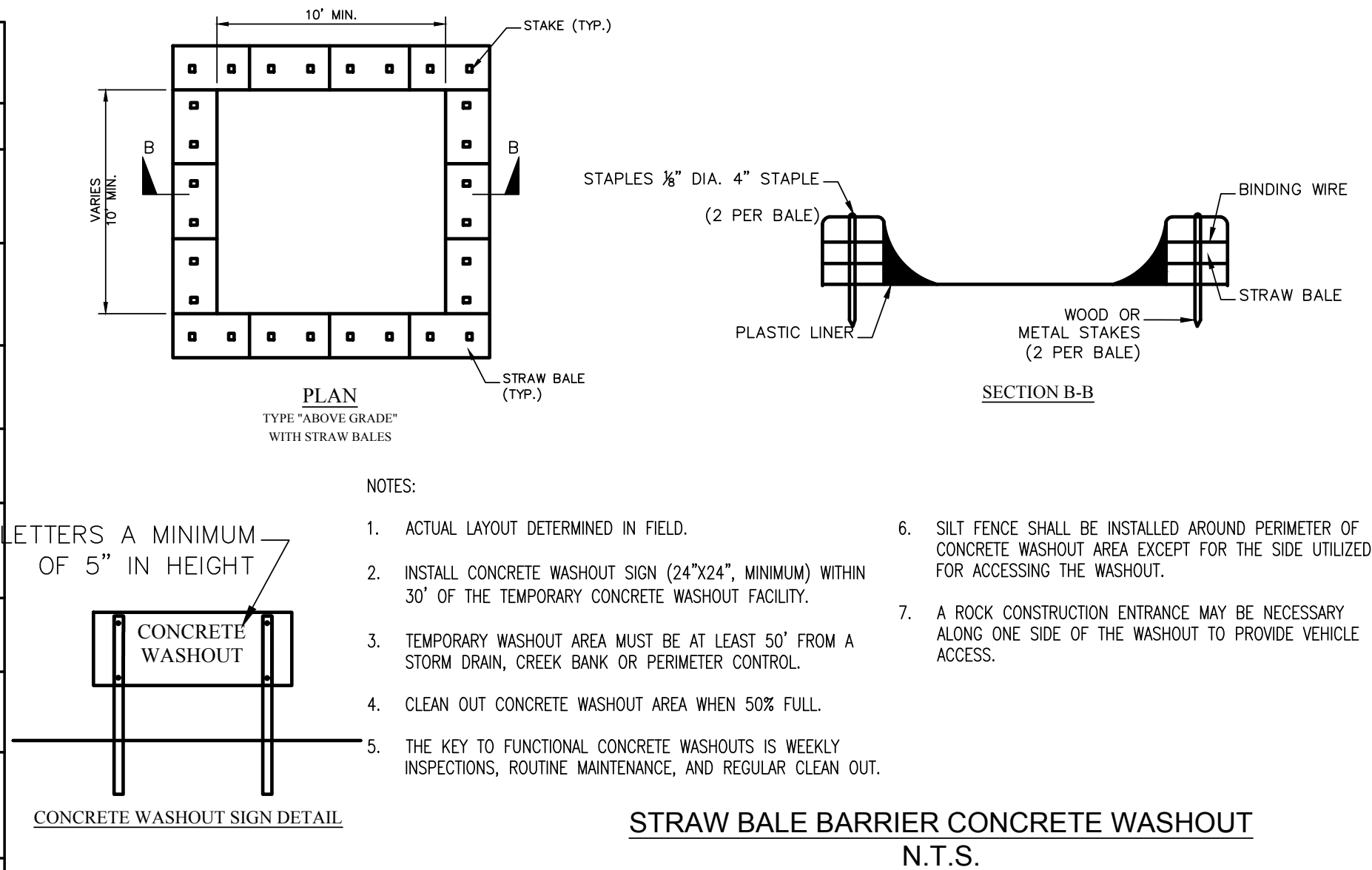

Du DUST CONTROL ON DISTURBED AREAS

PURPOSE

- A. To prevent surface and air movement of dust from exposed surfaces.
B. To reduce the presence of airborne substances which may be harmful or injurious to human health, welfare, or safety, or to animals or plant life.

Temporary Methods

- Irrigation. This is generally done as an emergency treatment. Site is sprinkled with water until the surface is wet.
- Mulching - See Ds1- Disturbed Area Stabilization (with Mulching only)
- Vegetative Cover - See Ds2- Disturbed Area Stabilization (with Temporary Seeding)

Permanent Methods

- Permanent Vegetation - See Ds3- Disturbed Area Stabilization (with Permanent Vegetation)

Ds2 SPECIES AND PLANTING SCHEDULE

SPECIES	BROADCAST RATES 1/- PLS 2/ PER ACRE PER 1000 S.F.		PLANTING DATES BY RESOURCE		REMARKS
	RESOURCE AREA 3/	AREAS *			
RYEGRASS, ANNUAL ALONE	40 lbs.	0.9 lb.	M-L P C		227,000 SEED PER POUND. DENSE COVER. VERY COMPETITIVE AND IS NOT TO BE USED IN MIXTURES.

* (DARK LINES REPRESENT OPTIMUM DATES, GRAY LINES INDICATE PERMISSIBLE BUT MARGINAL DATES.)

MULCHING RATES FOR PERMANENT COVER

TYPE OF MULCH	RATE PER ACRE	NOTES
Dry straw	2 Tons	Free of weed seeds.
Dry hay	2.5 Tons	Free of weed seeds.
Wood	500 lbs.	Slope less than 3/4:1
Cellulose	1000 lbs.	Slope greater than 3/4:1
Wood Pulp Fiber	500 lbs.	Slope less than 3/4:1
	1000 lbs.	Slope greater than 3/4:1
Sericea Lespedeza Hay	3 Tons	Containing mature seeds.
Pine Straw or Bark	3 inches thick	For bedding. Not for seeding.
Bituminous treated roving	See DOT specs.	Use on slopes, in ditches, or dry waterways.

- Mulching is not required for temporary grassing.
- Mulch shall be applied to cover 75% of the soil surface.
- Sod does not require mulch.

FERTILIZER REQUIREMENTS

TYPE OF SPECIES	YEAR	ANALYSIS OR EQUIVALENT	RATE	N TOP DRESSING RATE	LIME APPLICATION
Cool season grasses	First Second Maintenance	6-12-12 6-12-12 10-10-10	1500 lbs./ac. 1000 lbs./ac. 400 lbs./ac.	50-100 lbs./ac. 1/ 2/ 30	2000 lbs./ac.
Cool season grasses legumes	First Second Maintenance	6-12-12 0-10-10 0-10-10	1500 lbs./ac. 1000 lbs./ac. 400 lbs./ac.	0-50 lbs./ac. 1/	2000 lbs./ac.
Ground covers	First Second Maintenance	10-10-10 10-10-10 10-10-10	1500 lbs./ac. 1000 lbs./ac. 400 lbs./ac.	-	-
Pine seedlings	First	20-10-5	one 21-gram pallet per seeding placed in the closing hole	-	-
Shrub leapedeza	First Maintenance	0-10-10 0-10-10	700 lbs./ac. 700 lbs./ac. 4/	-	-
Temporary cover crops seeded alone	First	10-10-10	500 lbs./ac.	30 lbs./ac. 5/	-
Warm season grasses	First Second Maintenance	6-12-12 6-12-12 10-10-10	1500 lbs./ac. 800 lbs./ac. 400 lbs./ac.	50-100 lbs./ac. 2/ 6/ 50-100 lbs./ac. 2/ 30 lbs./ac	2000 lbs./ac.
Warm season grasses and legumes	First Second Maintenance	6-12-12 0-10-10 0-10-10	1500 lbs./ac. 1000 lbs./ac. 400 lbs./ac.	50 lbs./ac. 6/	2000 lbs./ac.

- 1/ Apply in spring following seeding.
- 2/ Apply in split applications when high rates are used.
- 3/ Apply in 3 split applications.
- 4/ Apply when plants are pruned.
- 5/ Apply to grass species only.
- 6/ Apply when plants grow to height of 2 to 4 inches.

Ds3 SPECIES AND PLANTING SCHEDULE

SPECIES	BROADCAST RATES 1/- PLS 2/ PER ACRE PER 1000 S.F.		PLANTING DATES BY RESOURCE		SPECIFICATIONS
	RESOURCE AREA 3/	AREAS *			
BERMUDA, COMMON HULLLED SEED ALONE	10 LBS. 0.2 LB.	C			1,787,000 SEED PER POUND. QUICK COVER. LOW GROWING AND SOD FORMING. FULL SUN. GOOD FOR ATHLETIC FIELDS.
WITH OTHER PERENNIALS	6 LBS. 0.1 LB.	J F M A M J J A S O N D			
BERMUDA, COMMON UNHULLLED SEED	10 LBS. 0.2 LB.	C			PLANT WITH WINTER ANNUALS. PLANT WITH TALL FESCUE.
WITH TEMPORARY COVER	6 LBS. 0.1 LB.	J F M A M J J A S O N D			
WITH OTHER PERENNIALS					
BERMUDA SPRINGS COASTAL, COMMONOR MIDLAND, OR TIF 44	40 CU. FT. 0.9 CU. FT.	M-L			A CUBIC FT. CONTAINS APPROXIMATELY 650 SPRIGS. A BUSHEL CONTAINS 1.25 C.F. OR APPROXIMATELY 800 SPRIGS. SAME AS ABOVE.
TIFT 78		C			SOUTHERN COASTAL PLAIN ONLY

* (DARK LINES REPRESENT OPTIMUM DATES, GRAY LINES INDICATE PERMISSIBLE BUT MARGINAL DATES.)

REVISIONS:

"THIS DRAWING IS AN INSTRUMENT OF SERVICE AND REMAINS THE PROPERTY OF P.C. SIMONTON & ASSOCIATES, INC. AND M.E. SACK ENGINEERING. IT MAY NOT BE COPIED, ALTERED, OR REPRODUCED IN ANY MANNER WITHOUT PERMISSION ON A SIGNED AND SEALED DOCUMENT. THE INFORMATION CONTAINED HEREIN IS INTENDED FOR THE NAMED CLIENT ONLY. IN THE EVENT OF AN ELECTRONIC VERSION P.C. SIMONTON & ASSOC., INC. AND M.E. SACK ENGINEERING ASSUMES NO RESPONSIBILITY FOR DATA GENERATED, ALTERED OR STATED FROM THIS DRAWING. IN THE EVENT OF A DISPUTE, HARD COPIES WILL TAKE PRECEDENCE OVER ANY ELECTRONIC MEDIA."

DESIGN PROFESSIONAL:

MARCUS SACK
SUITE 250
515 NORTH MAIN STREET
P.O. BOX 649
HINESVILLE, GA 31313
TEL: (912) 368-5212

135 GOSHEN ROAD
SUITE 250
RINCON, GA 31326
TEL: (912) 295-2395

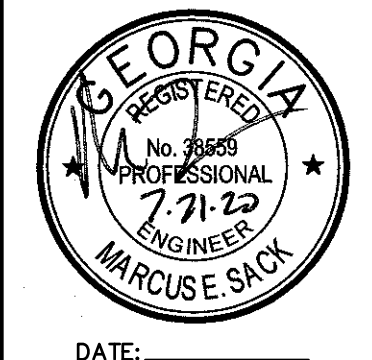

DATE: _____

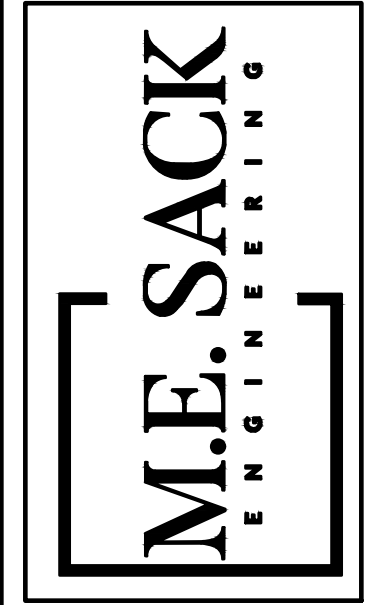

MUNICIPALITY:
CITY OF RICEBORO

COUNTY:
LIBERTY

Owner:
SNF
1 Chemical Plant Road
Riceboro, GA 31323
(912)-884-8754
marketing@snfnc.com

24 HOUR CONTACT:
NAME: Gary Ryals
1 Chemical Plant Road
Riceboro, GA 31323
(912)-884-8754
garyr@snfnc.com

AD6 Drainage Project

DETAILS

C300

FILE NO: 2020-14

PLOT DATE: July 21, 2020

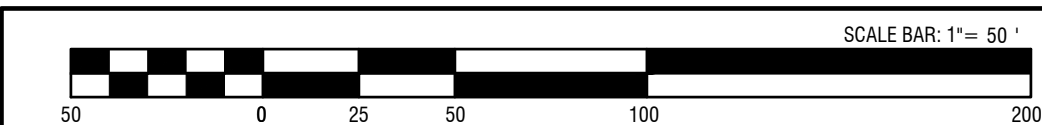

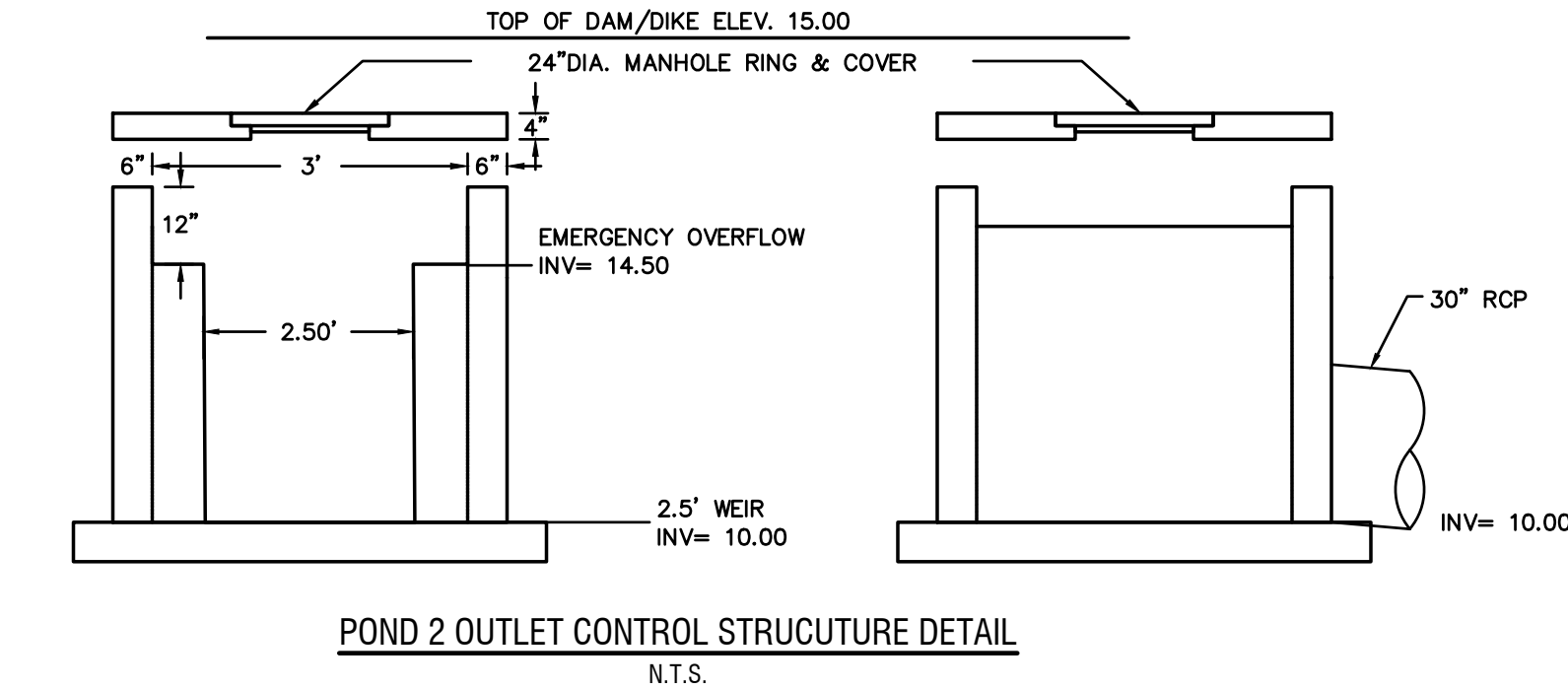

- NOTES:
- CONTRACTOR AND PRECASTER SHALL PROVIDE SHOP DRAWINGS FOR OUTLET CONTROL STRUCTURE FITTED FOR SLIDE GATE.

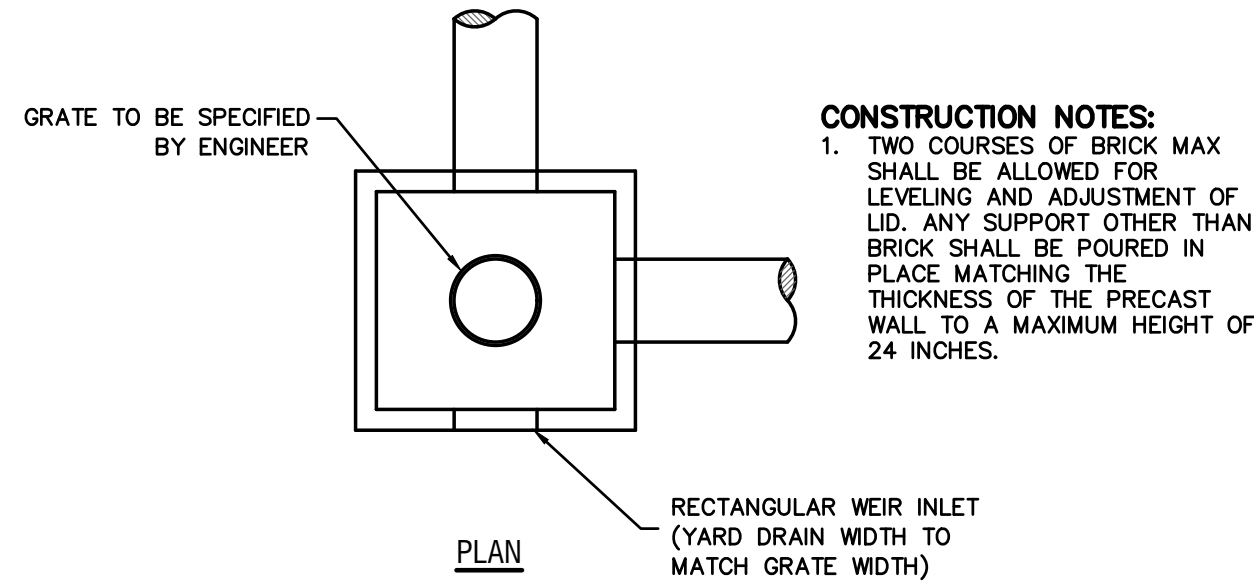
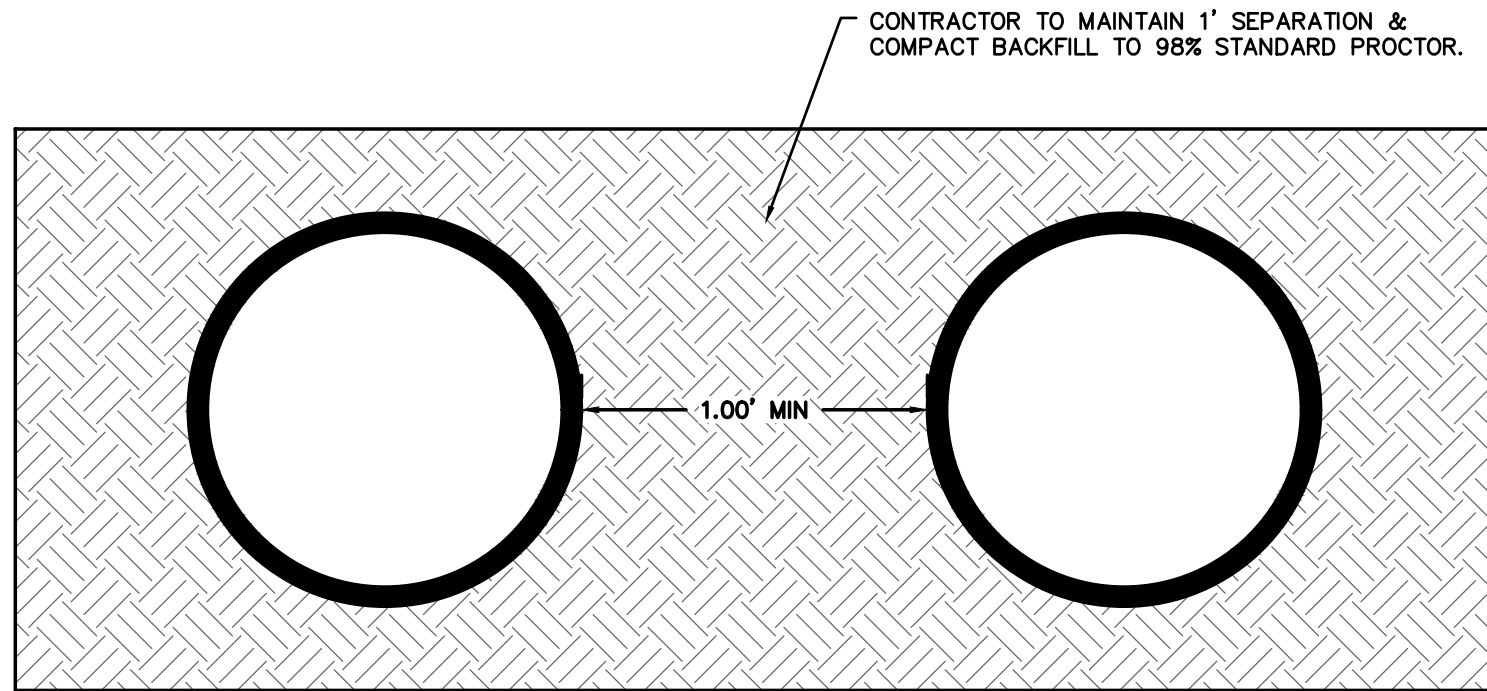

- CONSTRUCTION NOTES:
- TWO COURSES OF BRICK MAX SHALL BE ALLOWED FOR LEVELING AND ADJUSTMENT OF LID. ANY SUPPORT OTHER THAN BRICK SHALL BE POURED IN PLACE MATCHING THE THICKNESS OF THE PRECAST WALL TO A MAXIMUM HEIGHT OF 24 INCHES.

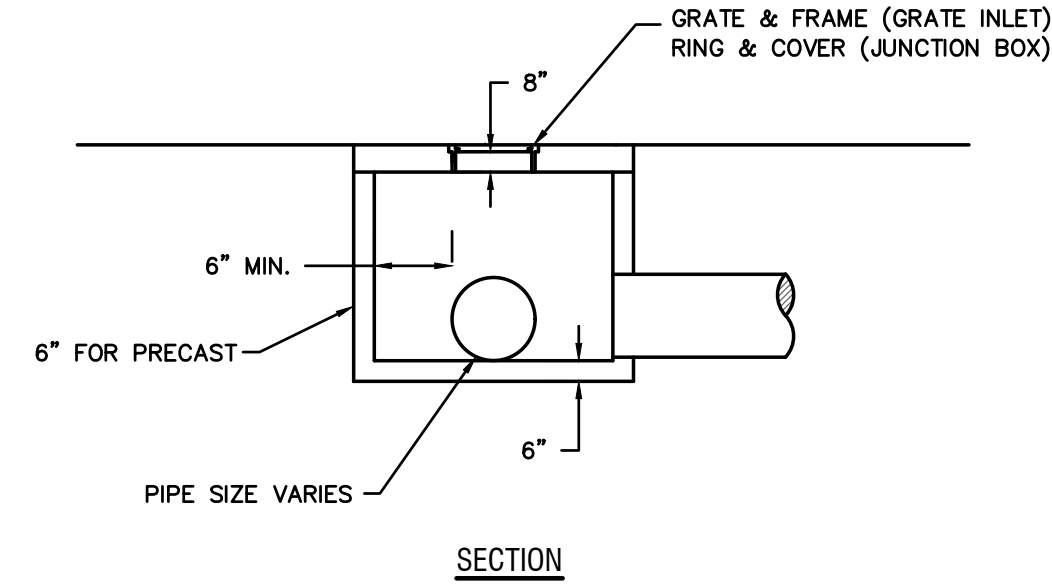

JUNCTION BOX / GRATE INLET
N.T.S.

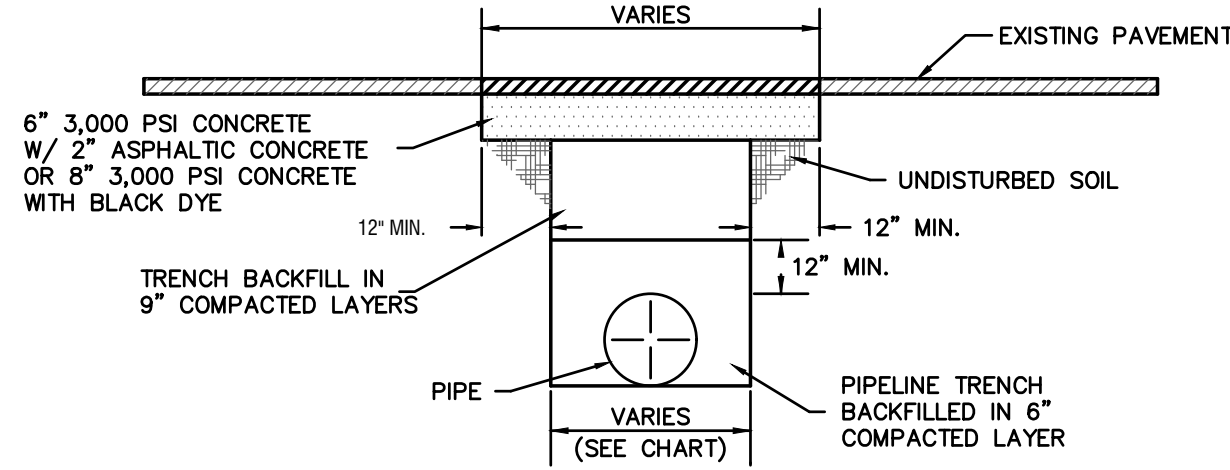
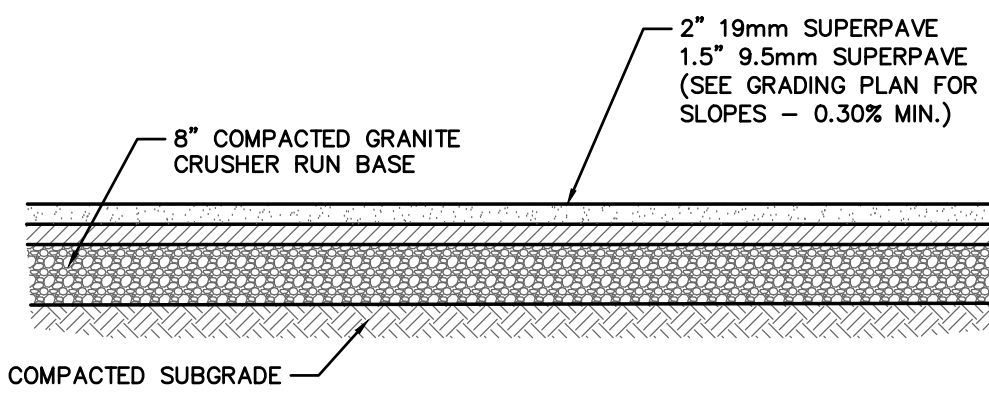

PIPE DIAMETER	MAXIMUM TRENCH WIDTH 0 - 6' CUT DEPTH	MAXIMUM PAVEMENT WIDTH 0 - 6' CUT DEPTH
6" TO 15"	16" + DIA.	40" + DIA.
18" TO 21"	20" + DIA.	44" + DIA.
24" TO 30"	24" + DIA.	48" + DIA.
33" TO 42"	36" + DIA.	60" + DIA.
48"+	36" + DIA.	60" + DIA.

NOTE:
MAXIMUM PAVEMENT WIDTH FOR CUT DEPTH OVER 6 FEET SHALL BE 8 FEET UNLESS NOTED OTHERWISE ON PLANS.

PAVEMENT REMOVAL & REPLACEMENT
N.T.S.

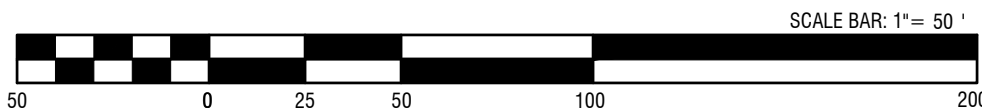

REVISIONS:

THIS DRAWING IS AN INSTRUMENT OF SERVICE, AND REMAINS THE PROPERTY OF P.C. SIMMONTON & ASSOCIATES, INC. AND M.E. SACK ENGINEERING. IT MAY NOT BE COPIED, ALTERED, OR REPRODUCED IN ANY MANNER WITHOUT PERMISSION ON A SIGNED AND SEALED DOCUMENT. THE INFORMATION CONTAINED HEREIN IS INTENDED FOR THE NAMED CLIENT ONLY. IN THE EVENT OF AN ELECTRONIC VERSION P.C. SIMMONTON & ASSOC., INC. AND M.E. SACK ENGINEERING ASSUMES NO RESPONSIBILITY FOR DATA GENERATED, ALTERED OR STAKED FROM THIS DRAWING. IN THE EVENT OF A DISPUTE, HARD COPIES WILL TAKE PRECEDENCE OVER ANY ELECTRONIC MEDIA."

DESIGN PROFESSIONAL:

MARCUS SACK
GSWCC LEVEL 2 #70248
515 NORTH MAIN STREET
P.O. BOX 649
HINESVILLE, GA 31313
TEL: (912) 368-5212

135 GOSHEN ROAD
SUITE 250
RINCON, GA 31326
TEL: (912) 295-2395

DATE: _____

MUNICIPALITY:
CITY OF RICEBORO

COUNTY:
LIBERTY

Owner:
SNF
1 Chemical Plant Road
Riceboro, GA 31323
(912)-884-8754
marketing@snfhc.com

24 HOUR CONTACT:
NAME: Gary Ryals
1 Chemical Plant Road
Riceboro, GA 31323
(912)-884-8754
garyr@snfhc.com

AD6 Drainage Project

DETAILS

C301

FILE NO: 2020-14

PLOT DATE: July 21, 2020

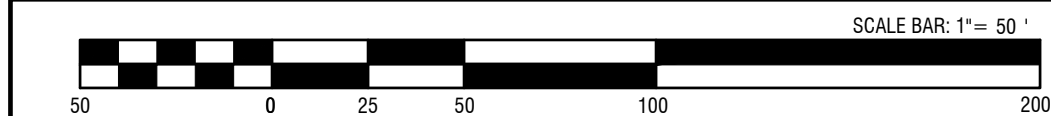

M.E. SACK
ENGINEERING

AD6 Drainage
Project

PRE-BASIN
MAP

C400

LE NO: 2020-14

PLOT DATE: July 21, 2020

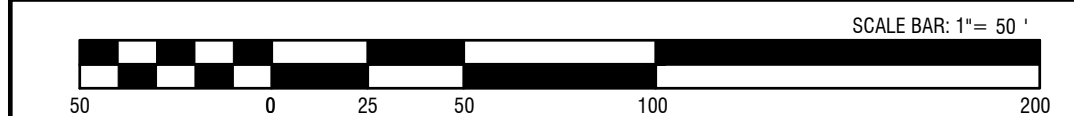

REVISIONS:	
THIS DRAWING IS AN INSTRUMENT OF SERVICE AND REMAINS THE PROPERTY OF P.C. SIMONETTI & ASSOCIATES, INC. AND M.E. SACK ENGINEERING. IT MAY NOT BE COPIED, ALTERED, OR REPRODUCED IN ANY MANNER WITHOUT PERMISSION ON A SIGNED AND SEALED DOCUMENT. THE INFORMATION CONTAINED HEREIN IS INTENDED FOR THE NAMED CLIENT ONLY. IN THE EVENT OF AN ELECTRONIC VERSION P.C. SIMONETTI & ASSOC., INC. AND M.E. SACK ENGINEERING ASSUMES NO RESPONSIBILITY FOR DATA GENERATED, ALTERED OR STAKED FROM THIS DRAWING. IN THE EVENT OF A DISPUTE, HARD COPIES WILL TAKE PRECEDENCE OVER ANY ELECTRONIC MEDIA.*	
DESIGN PROFESSIONAL:	
MARCUS SACK GSWC LEVEL 2 #70248 515 NORTH MAIN STREET P.O. BOX 649 HINESVILLE, GA 31313 TEL: (912) 368-5212	
135 GOSHEN ROAD SUITE 250 RINCION, GA 31326 TEL: (912) 295-2395	
	
DATE: _____	
<div style="border: 1px solid black; padding: 10px; text-align: center;"><div style="font-size: 2em; font-weight: bold;">[</div><div style="font-size: 4em; font-weight: bold; margin: 0 auto;">M.E. SACK</div><div style="font-size: 1.5em; font-weight: bold;">ENGINEERING</div><div style="font-size: 2em; font-weight: bold;">]</div></div>	
MUNICIPALITY:	CITY OF RICEBORO
COUNTY:	LIBERTY
Owner: SNF 1 Chemical Plant Road Riceboro, GA 31323 (912)-884-8754 marketing@snfnc.com	
24 HOUR CONTACT: NAME: Gary Ryals 1 Chemical Plant Road Riceboro, GA 31323 (912)-884-8754 garyr@snfnc.com	
<div style="writing-mode: vertical-rl; transform: rotate(180deg); font-size: 3em; font-weight: bold;">AD6 Drainage Project</div>	
POST BASIN MAP	
C401	
FILE NO: 2020-14	
PLOT DATE:	July 21, 2020