

# FOLKSTON MAIN STREET RESURFACING

## FOR THE CITY OF FOLKSTON

### CHARLTON COUNTY, GEORGIA

#### DATE: JUNE 15, 2021



**Know what's below.  
Call before you dig.**

Owner:  
PENDER LLOYD  
541 FIRST ST FOLKSTON,  
GA 31537  
(912) 496-2563

GPS COORDINATES OF CO:  
NOT APPLICABLE  
  
DATUM: NAVD88

24 HOUR CONTACT:  
MARCUS SACK  
515 N MAIN ST,  
HINESVILLE, GA 31313  
(912) 401-1387  
MARCUS@MESACK.COM



515 NORTH MAIN STREET  
P.O. BOX 649  
HINESVILLE, GA 31313  
TEL: (912) 368-5212  
  
135 GOSHEN ROAD  
SUITE 250  
RINCON, GA 31326  
TEL: (912) 295-2395

**GENERAL NOTES**

1. ALL EXISTING UTILITIES SHOWN ARE LOCATED FROM BEST AVAILABLE INFORMATION. THE CONTRACTOR SHALL BE RESPONSIBLE FOR ACTUAL FIELD LOCATION AND PROTECTION OF EXISTING UTILITIES. OVERHEAD LINES ARE NOT SHOWN FOR CLARITY.
2. ALL DISTURBED AREAS TO BE REVEGETATED IMMEDIATELY AFTER CONSTRUCTION, IN ACCORDANCE WITH THE MANUAL FOR EROSION AND SEDIMENT CONTROL IN GEORGIA.
3. ALL EROSION AND SEDIMENTATION CONTROL STRUCTURES SHALL BE INSTALLED PRIOR TO THE START OF CONSTRUCTION.
4. THE CONTRACTOR SHALL BE RESPONSIBLE FOR THE REPLACEMENT OF ANY PROPERTY CORNERS, RIGHT OF WAY MONUMENTS, SIGNS OR OTHER STRUCTURES DISTURBED DURING CONSTRUCTION.
5. ALL TRAFFIC AND SIGNAGE CONTROL SHALL BE IN ACCORDANCE WITH THE MANUAL FOR UNIFORM TRAFFIC CONTROL DEVICES, MUTCD, CURRENT EDITION.

JOB NO. 2021-24PRJ

REVISION NO.	DATE	DESCRIPTION

**COVER SHEET**

PLOT DATE: July 7, 2021

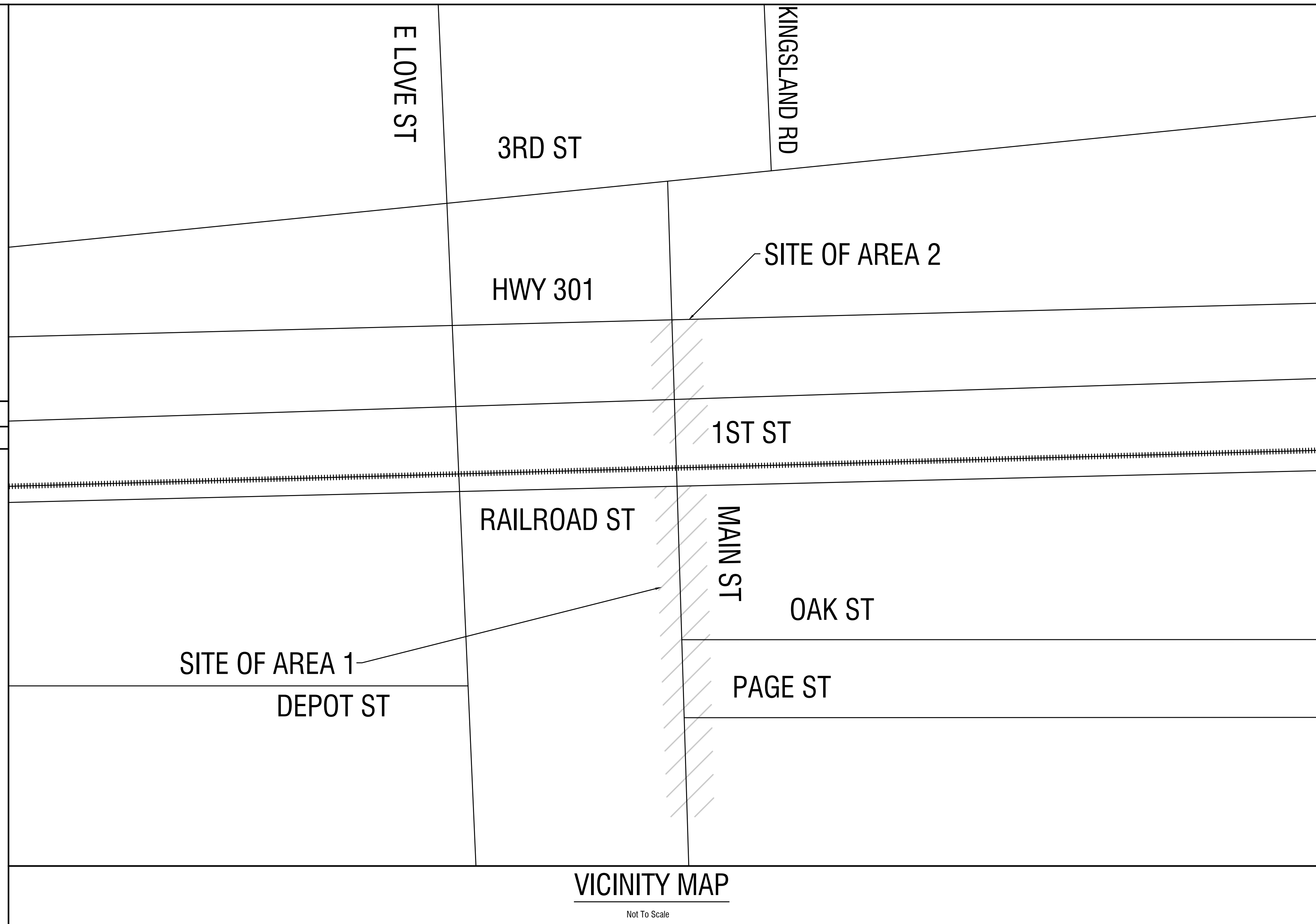

**SHEET INDEX:**  
DESCRIPTION

DESCRIPTION	SHEET
1. EXISTING CONDITIONS 1	C100
2. EXISTING CONDITIONS 2	C101
3. SITE PLAN 1	C200
4. SITE PLAN 2	C201
5. STRIPE PLAN 1	C300
6. STRIPE PLAN 2	C301
7. GDOT STRIPING DETAILS	C400
8. GDOT TURN ARROW DETAILS	C401
9. GDOT TURN LANE DETAILS	C402
9. DETAIL	C403

**DRAWING LEGEND**

DESCRIPTION	PROPOSED	EXISTING
SANITARY SEWER	—SS—	—SS—
UNDERGROUND WATER LINE	—W—	—W—
FORCE MAIN	—FM—	—FM—
STORM DRAINAGE PIPE	—SD—	—SD—
UNDERGROUND TELEPHONE LINE	—T—	—T—
UNDERGROUND TELEPHONE CONDUIT	—TC—	—TC—
UNDERGROUND GAS LINE	—12"G—	—12"G—
DITCH CENTERLINE	—X—	—X—
SPOT ELEVATION	X=90.00	X=90.00
TOP OF CURB ELEVATION	TC=90.00	TC=90.00
FIRE HYDRANT	⊗	⊗
SEWER MANHOLE	⊗	⊗
WATER VALVE	⊗	⊗
TELEPHONE MANHOLE	⊗	⊗
LIGHT POLE	⊗	⊗
SIGN	⊗	⊗
WATER METER	⊗	⊗
BENCHMARK	⊗	⊗
CONCRETE MONUMENT FOUND	⊗	⊗
GUY POLE	⊗	⊗
IRON PIN FOUND	⊗	⊗
IRON PIN SET	⊗	⊗
TELEPHONE PEDESTAL	⊗	⊗
POWER POLE	⊗	⊗
HANDICAP SPACE	⊗	⊗
SEDIMENT BASIN MARKER W/NOTCH	⊗	⊗

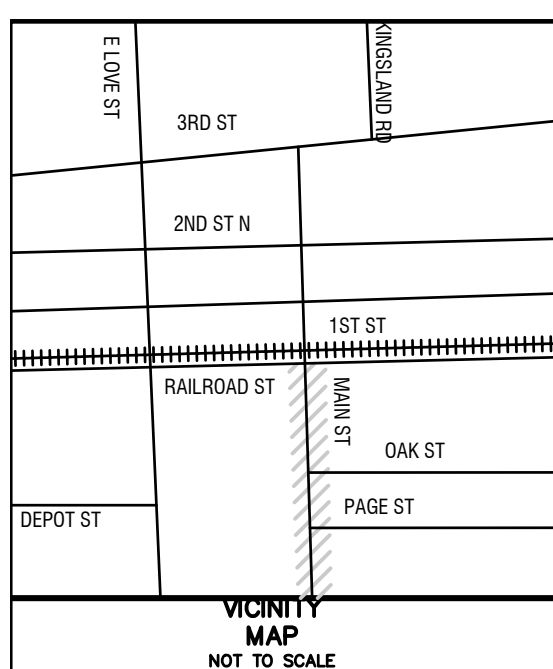
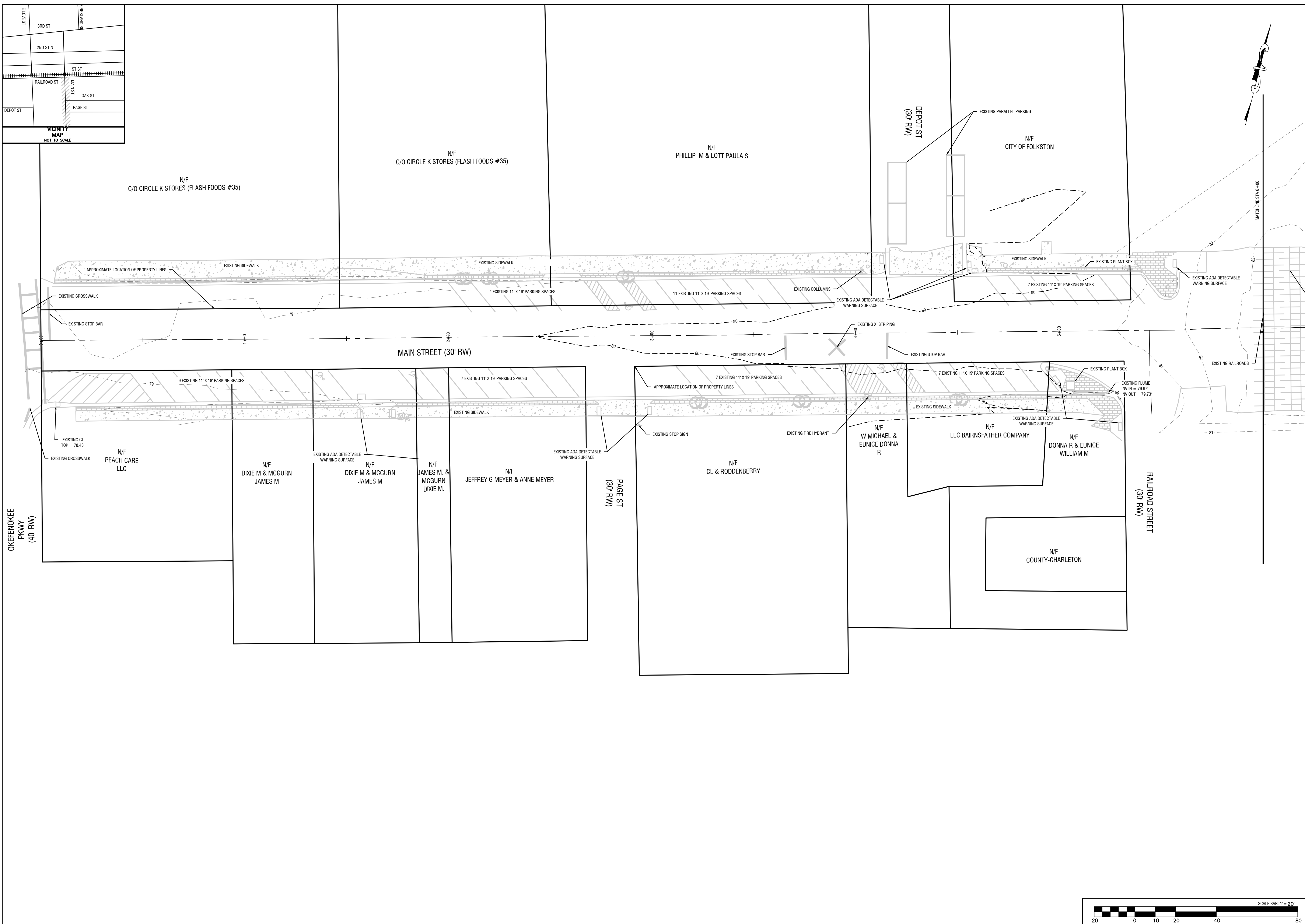

REVISIONS:

DESIGN PROFESSIONAL:  
 MARCUS E. SACK  
 GSWCC LEVEL II # 70248  
 EXPIRES: 06/14/2023  
 MARCUS@MESACK.COM  
 515 NORTH MAIN STREET  
 P.O. BOX 649  
 HINESVILLE, GA 31313  
 TEL: (912) 368-5212  
 135 GOSHEN ROAD  
 SUITE 250  
 RINCON, GA 31326  
 TEL: (912) 295-2395

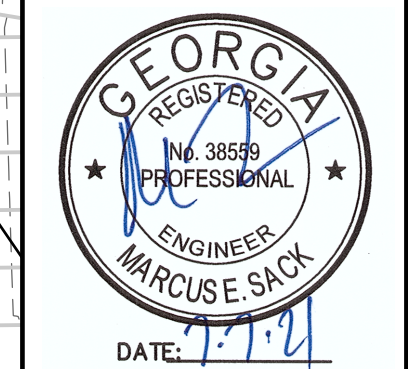

MUNICIPALITY:  
CITY OF FOLKSTON

COUNTY:  
CHARLTON

Owner:  
THE CITY OF FOLKSTON  
PENDER LLOYD  
541 FIRST STREET FOLKSTON,  
GA 31537  
(912) 496-2563

24 HOUR CONTACT:  
MARCUS SACK  
515 N MAIN ST,  
HINESVILLE, GA 31313  
(912) 401-1387  
MARCUS@MESACK.COM

**FOLKSTON  
MAIN STREET  
RESURFACING**

AREA 1  
EXISTING  
CONDITIONS

**C100**

FILE NO: 2021-24  
 PLOT DATE: July 7, 2021

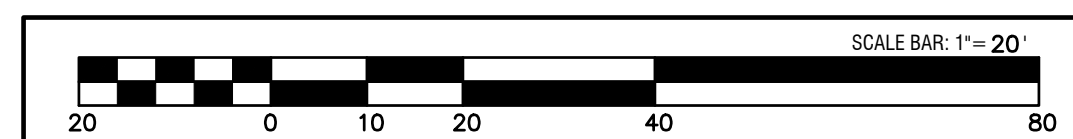

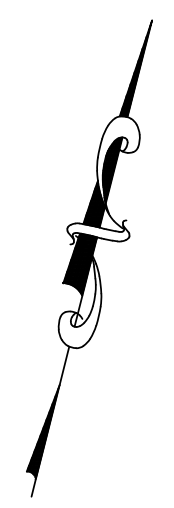
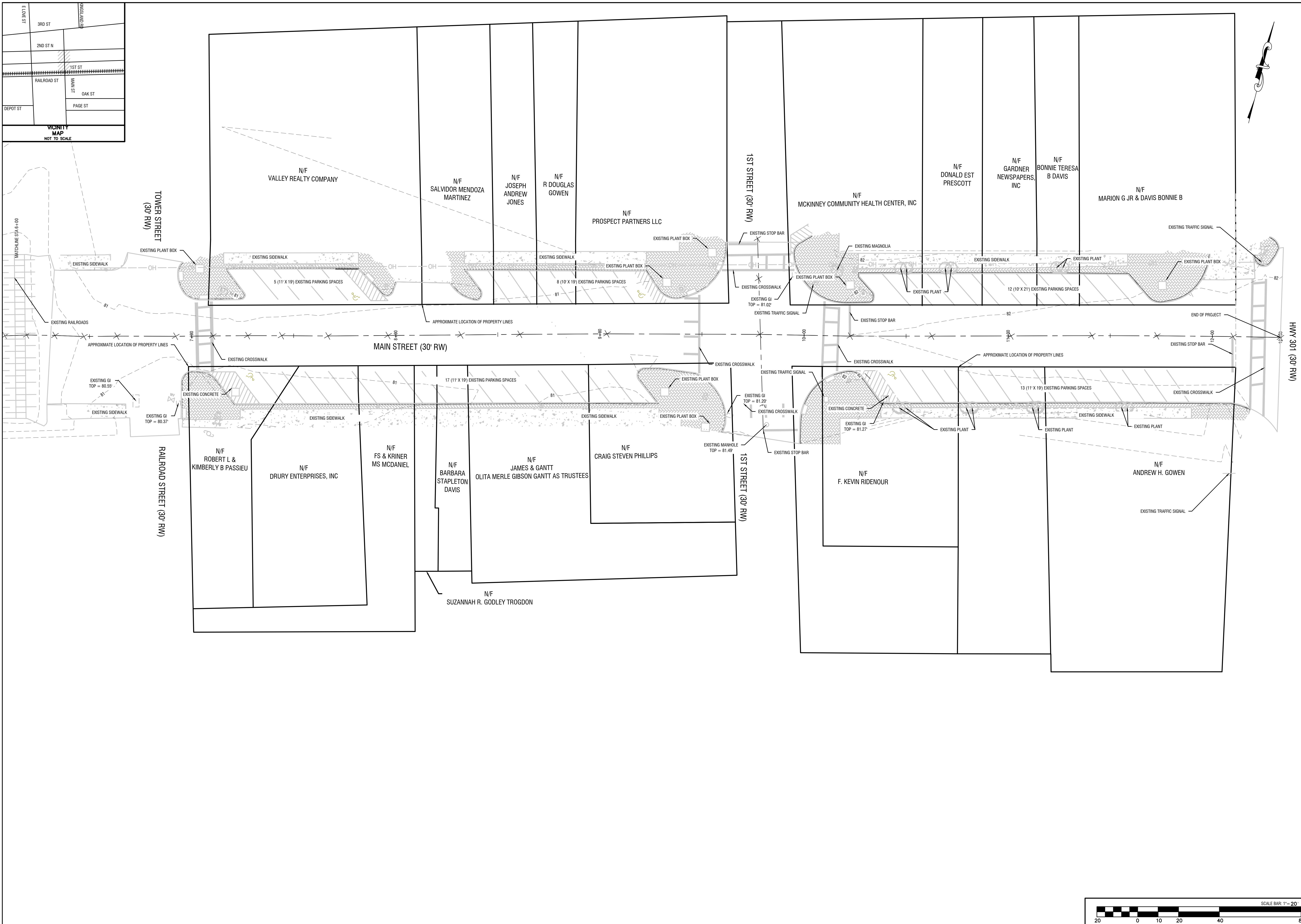
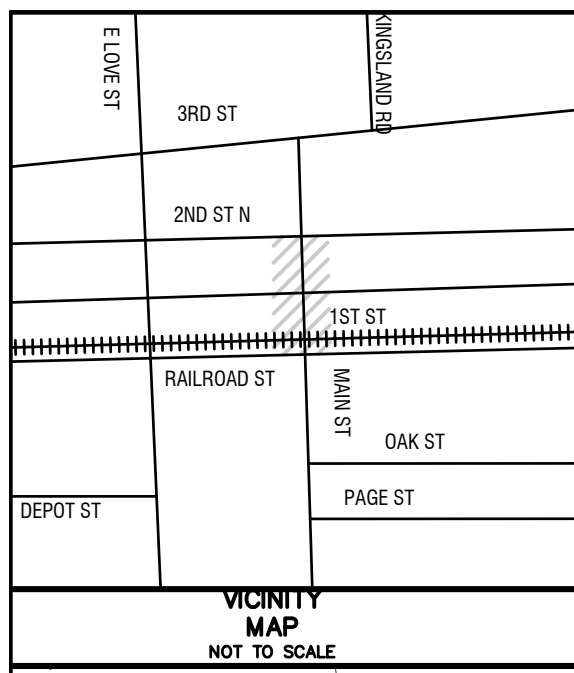

REVISIONS:

\*THIS DRAWING IS AN INSTRUMENT OF SERVICE AND REMAINS THE PROPERTY OF P.C. SMYTON & ASSOCIATES, INC. AND M.E. SACK ENGINEERING. IT MAY NOT BE COPIED, ALTERED, OR REPRODUCED IN ANY MANNER WITHOUT PERMISSION ON A SIGNED AND SEALED DOCUMENT. THE INFORMATION CONTAINED HEREIN IS INTENDED FOR THE NAMED CLIENT ONLY. IN THE EVENT OF AN ELECTRONIC VERSION P.C. SMYTON & ASSOC. INC. AND M.E. SACK ENGINEERING ASSUMES NO RESPONSIBILITY FOR DATA GENERATED, ALTERED OR STAMPED FROM THIS DRAWING. IN THE EVENT OF A DISPUTE, HARD COPIES WILL TAKE PRECEDENCE OVER ANY ELECTRONIC MEDIA.

DESIGN PROFESSIONAL:  
 MARCUS E. SACK  
 GSWCC LEVEL II # 70248  
 EXPIRES: 06/14/2023  
 MARCUS@MESACK.COM  
 515 NORTH MAIN STREET  
 P.O. BOX 649  
 HINESVILLE, GA 31313  
 TEL: (912) 368-5212  
 135 GOSHEN ROAD  
 SUITE 250  
 RINCON, GA 31326  
 TEL: (912) 295-2395

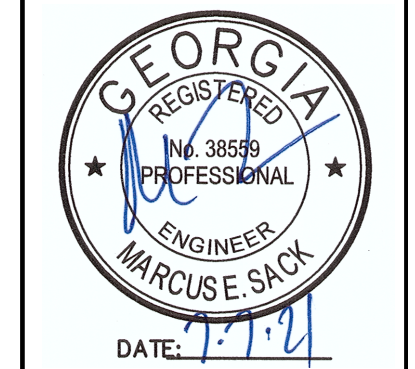

MUNICIPALITY:  
 FOLKSTON

COUNTY:  
 CHARLTON

Owner:  
 THE CITY OF FOLKSTON  
 PENDER LLOYD  
 541 FIRST STREET FOLKSTON,  
 GA 31537  
 (912) 496-2563

24 HOUR CONTACT:  
 MARCUS SACK  
 515 N MAIN ST,  
 HINESVILLE, GA 31313  
 (912) 401-1387  
 MARCUS@MESACK.COM

**FOLKSTON  
 MAIN STREET  
 RESURFACING**

AREA 2  
 EXISTING  
 CONDITIONS

**C101**

FILE NO: 2021-24  
 PLOT DATE: July 7, 2021

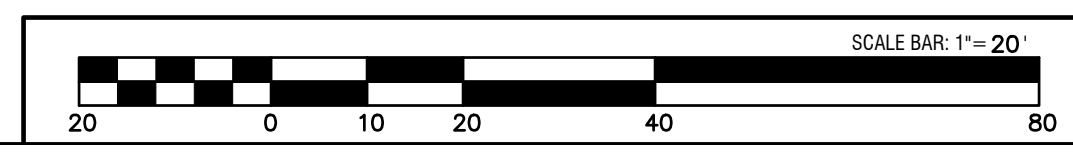

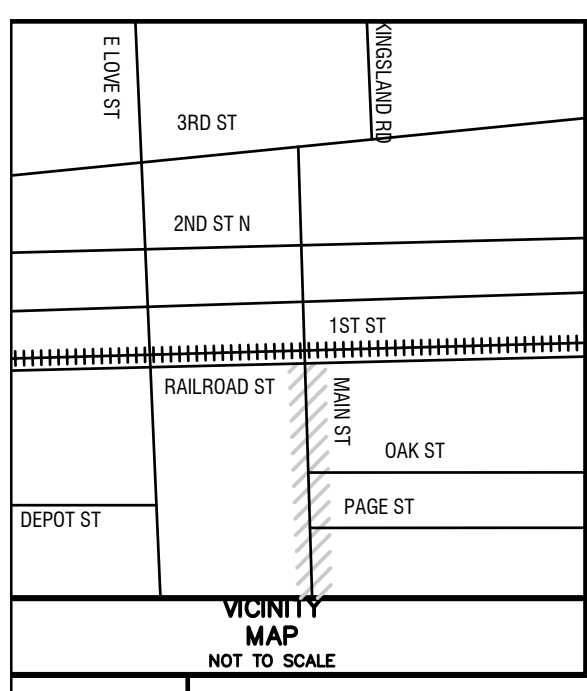
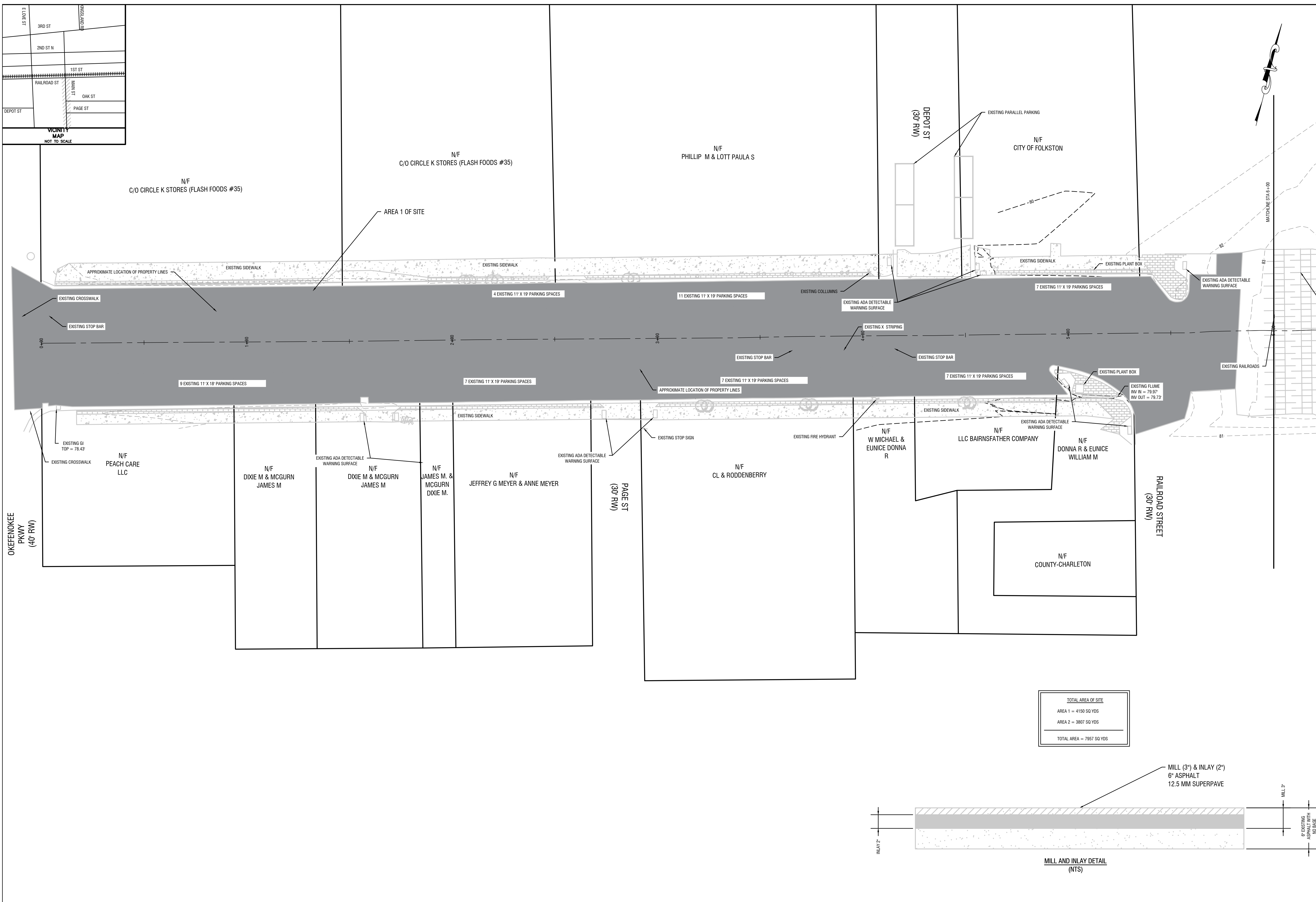

REVISIONS:

\*THIS DRAWING IS AN INSTRUMENT OF SERVICE AND REMAINS THE PROPERTY OF P.C. SIMONTON & ASSOCIATES, INC. AND M.E. SACK ENGINEERING. IT MAY NOT BE COPIED, ALTERED, OR REPRODUCED IN ANY MANNER WITHOUT PERMISSION ON A SIGNED AND SEALED DOCUMENT. THE INFORMATION CONTAINED HEREIN IS INTENDED FOR THE NAMED CLIENT ONLY. IN THE EVENT OF AN ELECTRONIC VERSION P.C. SIMONTON & ASSOC. INC. AND M.E. SACK ENGINEERING ASSUMES NO RESPONSIBILITY FOR DATA GENERATED, ALTERED OR STAMPED FROM THIS DRAWING. IN THE EVENT OF A DISPUTE, HARD COPIES WILL TAKE PRECEDENCE OVER ANY ELECTRONIC MEDIA.

DESIGN PROFESSIONAL:  
 MARCUS E. SACK  
 GSWCC LEVEL II # 70248  
 EXPIRES: 06/14/2023  
 MARCUS@MESACK.COM  
 515 NORTH MAIN STREET  
 P.O. BOX 649  
 HINESVILLE, GA 31313  
 TEL: (912) 368-5212  
 135 GOSHEN ROAD  
 SUITE 250  
 RINCEN, GA 31326  
 TEL: (912) 295-2395

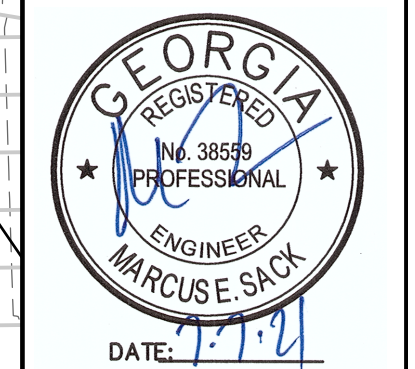

MUNICIPALITY:  
 CITY OF FOLKSTON

COUNTY:  
 CHARLTON

Owner:  
 THE CITY OF FOLKSTON  
 PENDER LLOYD  
 541 FIRST STREET FOLKSTON,  
 GA 31537  
 (912) 496-2563

24 HOUR CONTACT:  
 MARCUS SACK  
 515 N MAIN ST,  
 HINESVILLE, GA 31313  
 (912) 401-1387  
 MARCUS@MESACK.COM

**FOLKSTON  
 MAIN STREET  
 RESURFACING**

**AREA 1  
 SITE PLAN  
 C200**

FILE NO: 2021-24  
 PLOT DATE: July 7, 2021

TOTAL AREA OF SITE
AREA 1 = 4150 SQ YDS
AREA 2 = 3807 SQ YDS
TOTAL AREA = 7957 SQ YDS

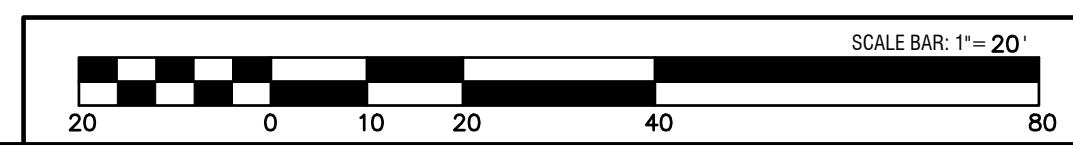
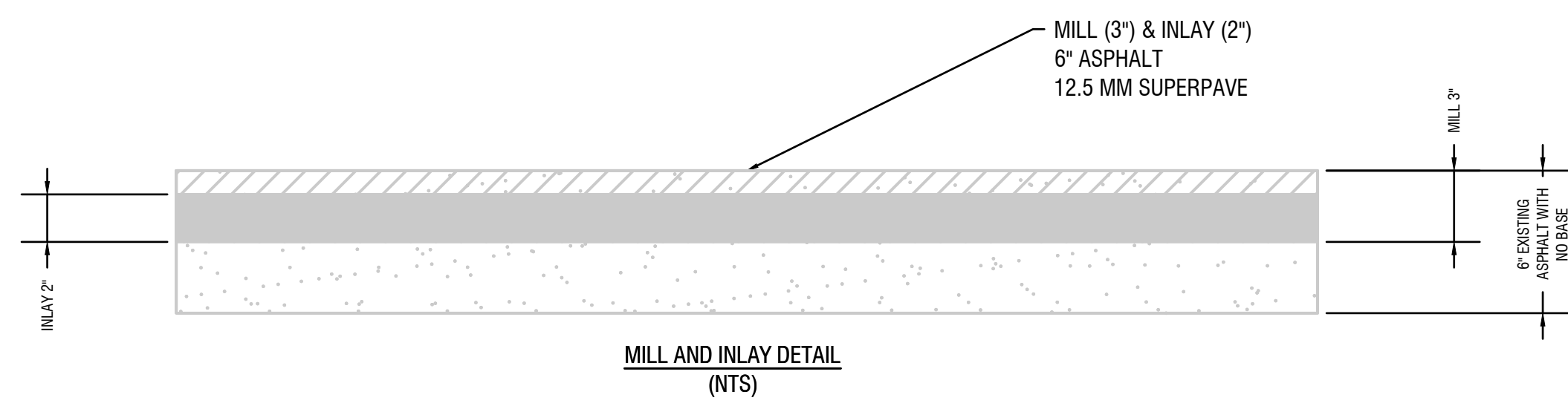

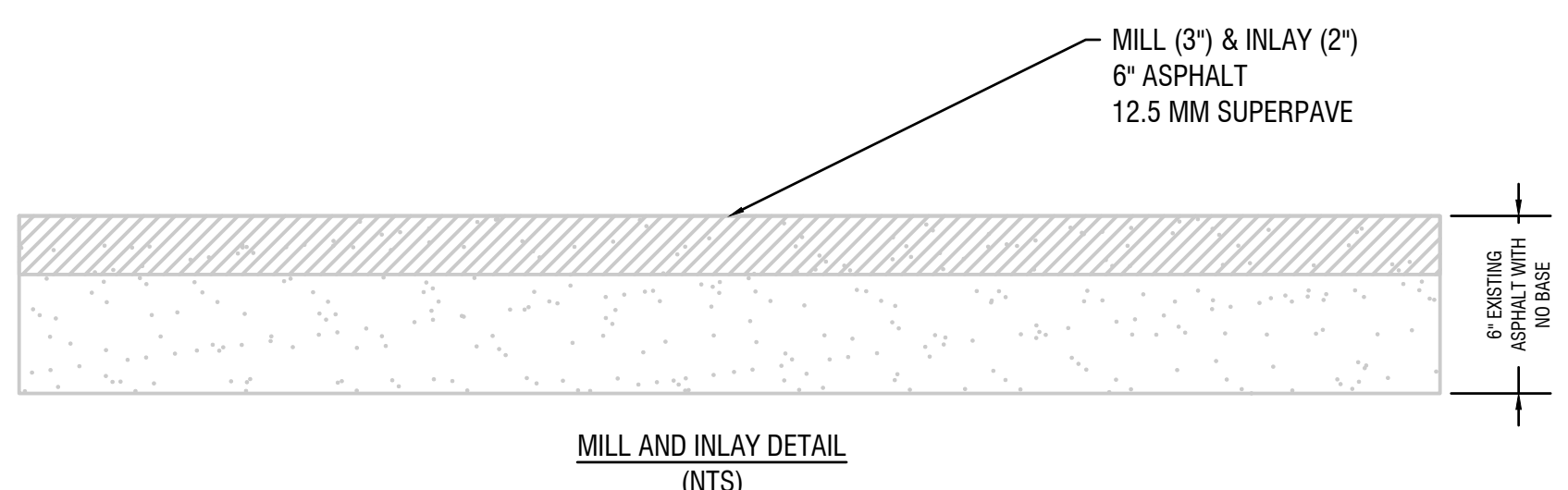
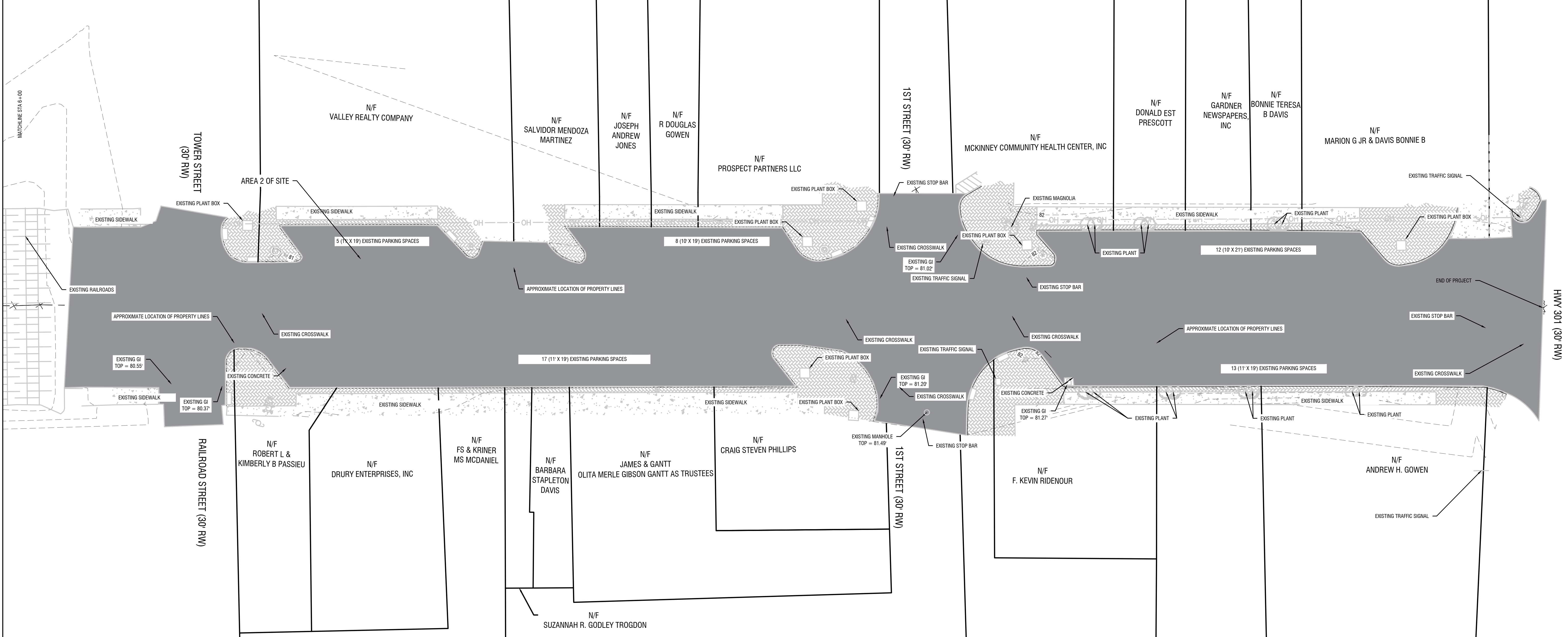
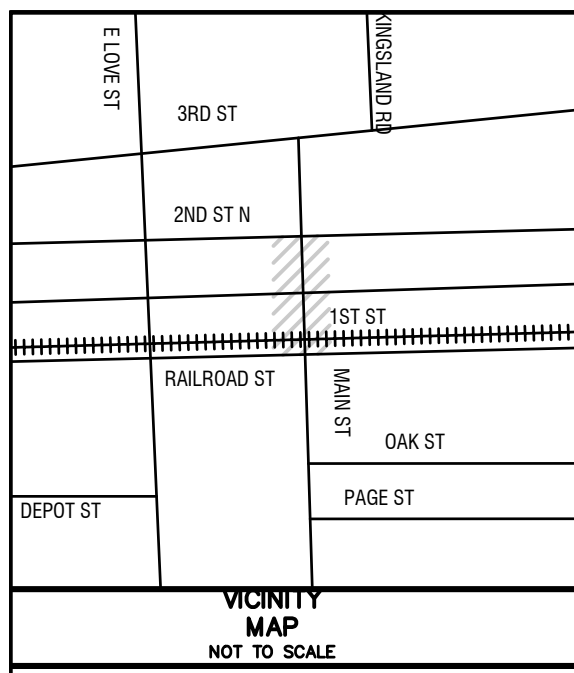

TOTAL AREA OF SITE	
AREA 1	= 3807 SQ YDS
AREA 2	= 4150 SQ YDS
<b>TOTAL AREA</b>	<b>= 7957 SQ YDS</b>

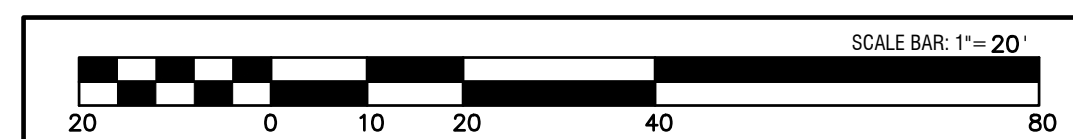

**REVISIONS:**

\*THIS DRAWING IS AN INSTRUMENT OF SERVICE AND REMAINS THE PROPERTY OF P.C. SIMONTON & ASSOCIATES, INC. AND M.E. SACK ENGINEERING. IT MAY NOT BE COPIED, ALTERED, OR REPRODUCED IN ANY MANNER WITHOUT PERMISSION ON A SIGNED AND SEALED DOCUMENT. THE INFORMATION CONTAINED HEREIN IS INTENDED FOR THE NAMED CLIENT ONLY. IN THE EVENT OF AN ELECTRONIC VERSION P.C. SIMONTON & ASSOC., INC. AND M.E. SACK ENGINEERING ASSUMES NO RESPONSIBILITY FOR DATA GENERATED, ALTERED OR STAKED FROM THIS DRAWING. IN THE EVENT OF A DISPUTE, HARD COPIES WILL TAKE PRECEDENCE OVER ANY ELECTRONIC MEDIA.

**DESIGN PROFESSIONAL:**  
**MARCUS E. SACK**  
 GSWCC LEVEL II # 70248  
 EXPIRES: 06/14/2023  
 MARCUS@MESACK.COM  
 515 NORTH MAIN STREET  
 P.O. BOX 649  
 HINESVILLE, GA 31313  
 TEL: (912) 368-5212

135 GOSHEN ROAD  
 SUITE 250  
 RINCON, GA 31326  
 TEL: (912) 295-2395

**GEORGIA REGISTERED PROFESSIONAL ENGINEER**  
 No. 38599  
**MARCUS E. SACK**  
 DATE: 7/7/24

**M.E. SACK ENGINEERING**

**MUNICIPALITY:**  
FOLKSTON

**COUNTY:**  
CHARLTON

**Owner:**  
THE CITY OF FOLKSTON  
 PENDER LLOYD  
 541 FIRST STREET FOLKSTON,  
 GA 31537  
 (912) 496-2563

**24 HOUR CONTACT:**  
 MARCUS SACK  
 515 N MAIN ST,  
 HINESVILLE, GA 31313  
 (912) 401-1387  
 MARCUS@MESACK.COM

**FOLKSTON MAIN STREET RESURFACING**

**AREA 2 SITE PLAN**

**C201**

**FILE NO:** 2021-24  
**PLOT DATE:** July 7, 2021

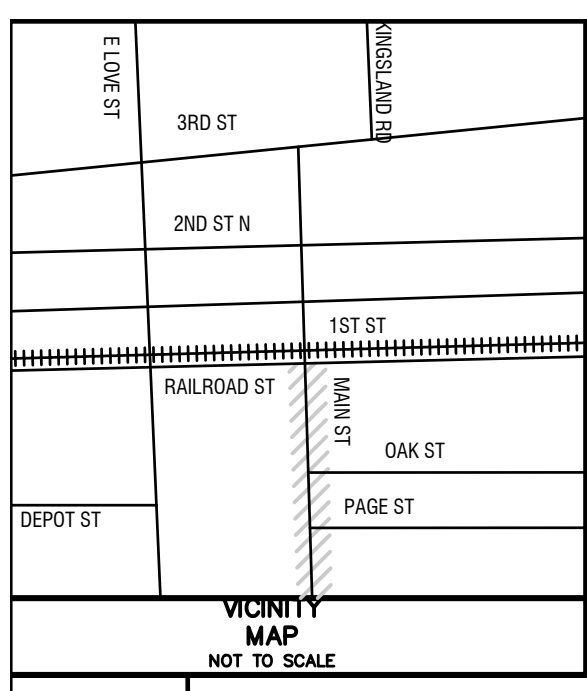
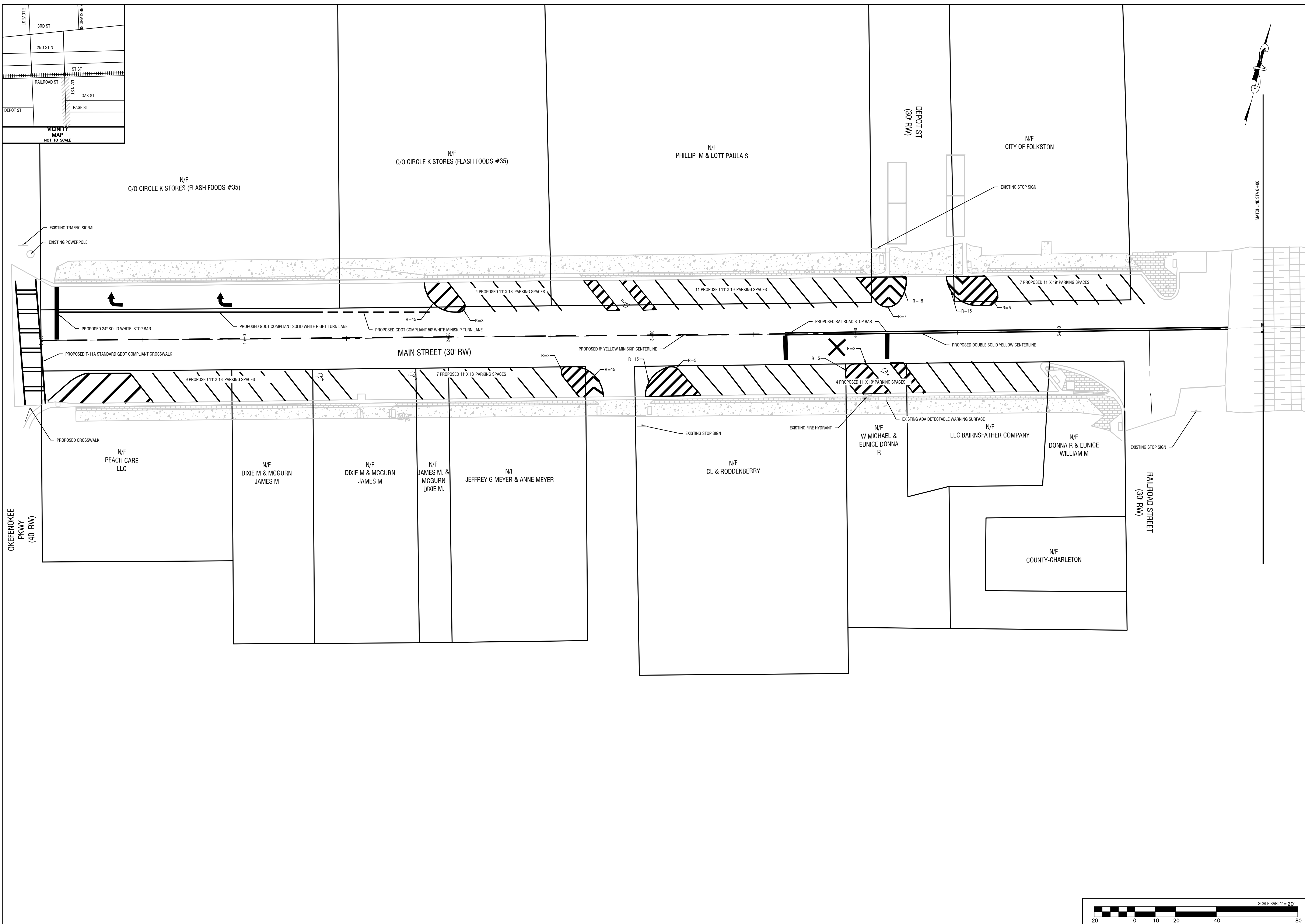

**REVISIONS:**

\*THIS DRAWING IS AN INSTRUMENT OF SERVICE AND REMAINS THE PROPERTY OF P.C. SIMONTON & ASSOCIATES, INC. AND M.E. SACK ENGINEERING. IT MAY NOT BE COPIED, ALTERED, OR REPRODUCED IN ANY MANNER WITHOUT PERMISSION ON A SIGNED AND SEALED DOCUMENT. THE INFORMATION CONTAINED HEREIN IS INTENDED FOR THE NAMED CLIENT ONLY. IN THE EVENT OF AN ELECTRONIC VERSION P.C. SIMONTON & ASSOC. INC. AND M.E. SACK ENGINEERING ASSUMES NO RESPONSIBILITY FOR DATA GENERATED, ALTERED OR STAKED FROM THIS DRAWING. IN THE EVENT OF A DISPUTE, HARD COPIES WILL TAKE PRECEDENCE OVER ANY ELECTRONIC MEDIA.

**DESIGN PROFESSIONAL:**  
**MARCUS E. SACK**  
 GSWCC LEVEL II # 70248  
 EXPIRES: 06/14/2023  
 MARCUS@MESACK.COM  
 515 NORTH MAIN STREET  
 P.O. BOX 649  
 HINESVILLE, GA 31313  
 TEL: (912) 368-5212  
 135 GOSHEN ROAD  
 SUITE 250  
 RINCÓN, GA 31326  
 TEL: (912) 295-2395

DATE: 7/7/24

**M.E. SACK ENGINEERING**

MUNICIPALITY: CITY OF FOLKSTON  
 COUNTY: CHARLTON

Owner: THE CITY OF FOLKSTON  
 PENDER LLOYD  
 541 FIRST STREET FOLKSTON,  
 GA 31537  
 (912) 496-2563

24 HOUR CONTACT:  
 MARCUS SACK  
 515 N MAIN ST,  
 HINESVILLE, GA 31313  
 (912) 401-1387  
 MARCUS@MESACK.COM

**FOLKSTON  
 MAIN STREET  
 RESURFACING**

AREA 1  
 STRIPE  
 PLAN

**C300**

FILE NO: 2021-24  
 PLOT DATE: July 7, 2021

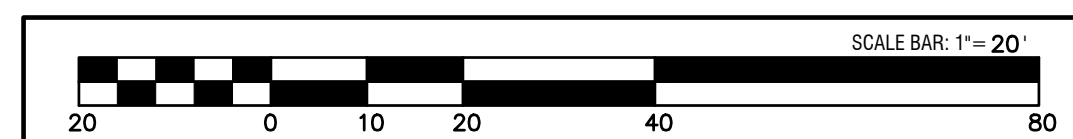

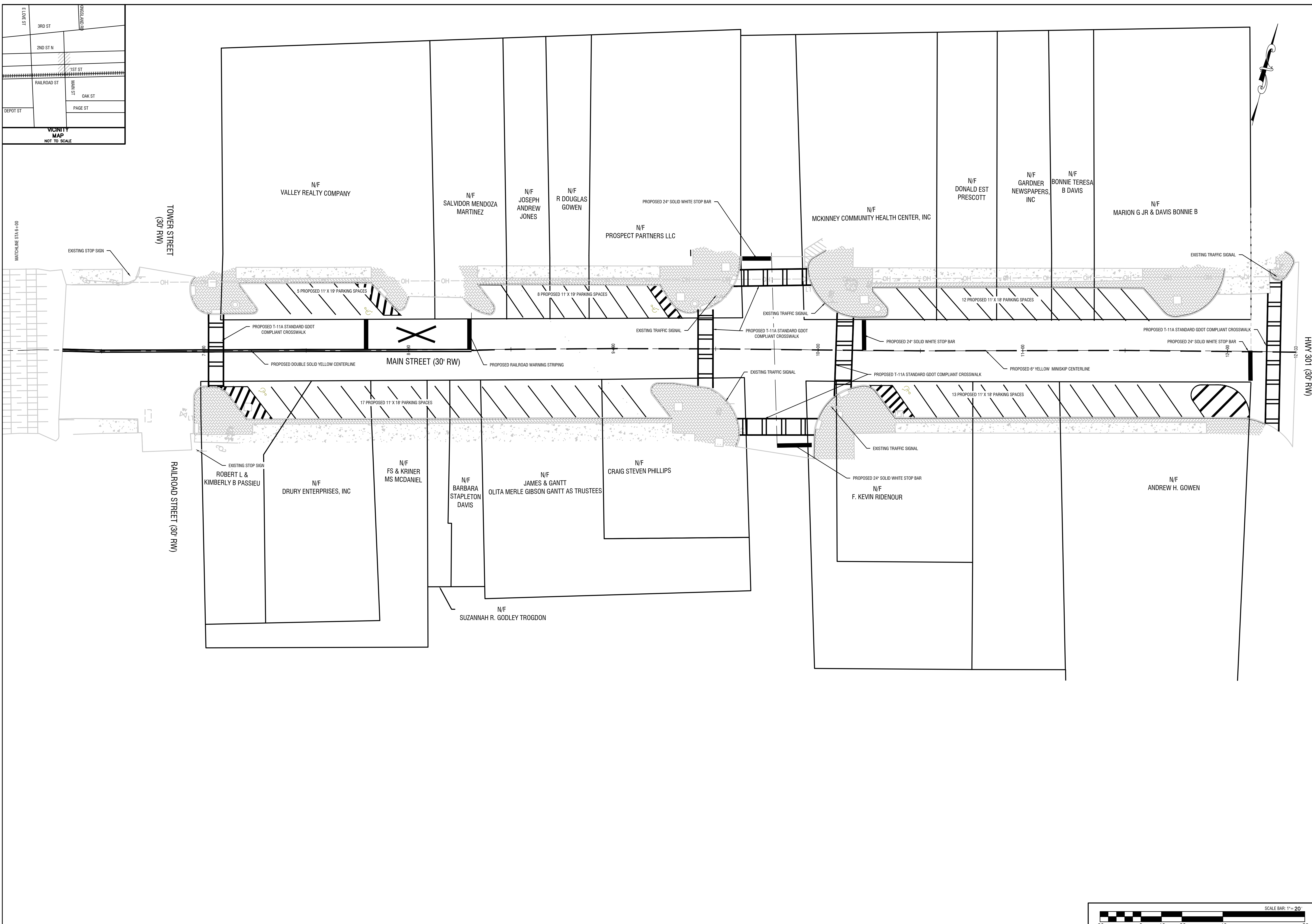
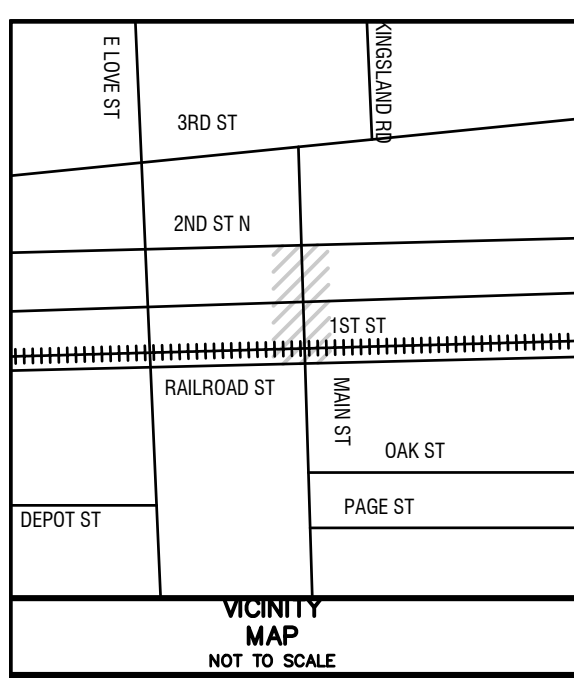

REVISIONS:

\*THIS DRAWING IS AN INSTRUMENT OF SERVICE AND REMAINS THE PROPERTY OF P.C. SMYTON & ASSOCIATES, INC. AND M.E. SACK ENGINEERING. IT MAY NOT BE COPIED, ALTERED, OR REPRODUCED IN ANY MANNER WITHOUT PERMISSION ON A SIGNED AND SEALED DOCUMENT. THE INFORMATION CONTAINED HEREIN IS INTENDED FOR THE NAMED CLIENT ONLY. IN THE EVENT OF AN ELECTRONIC VERSION P.C. SMYTON & ASSOC., INC. AND M.E. SACK ENGINEERING ASSUMES NO RESPONSIBILITY FOR DATA GENERATED, ALTERED OR STAMPED FROM THIS DRAWING. IN THE EVENT OF A DISPUTE, HARD COPIES WILL TAKE PRECEDENCE OVER ANY ELECTRONIC MEDIA.

DESIGN PROFESSIONAL:  
 MARCUS E. SACK  
 GSWCC LEVEL II # 70248  
 EXPIRES: 06/14/2023  
 MARCUS@MESACK.COM  
 515 NORTH MAIN STREET  
 P.O. BOX 649  
 HINESVILLE, GA 31313  
 TEL: (912) 368-5212  
 135 GOSHEN ROAD  
 SUITE 250  
 RINCÓN, GA 31326  
 TEL: (912) 295-2395

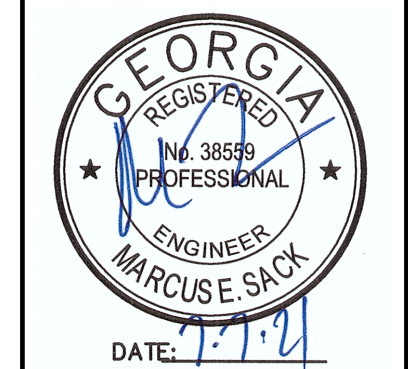

DATE: 7/7/21



MUNICIPALITY:  
FOLKSTON

COUNTY:  
CHARLTON

Owner:  
THE CITY OF FOLKSTON  
PENDER LLOYD  
541 FIRST STREET FOLKSTON,  
GA 31537  
(912) 496-2563

24 HOUR CONTACT:  
MARCUS SACK  
515 N MAIN ST,  
HINESVILLE, GA 31313  
(912) 401-1387  
MARCUS@MESACK.COM

**FOLKSTON  
 MAIN STREET  
 RESURFACING**

AREA 2  
 STRIPE  
 PLAN

**C301**

FILE NO: 2021-24  
 PLOT DATE: July 7, 2021

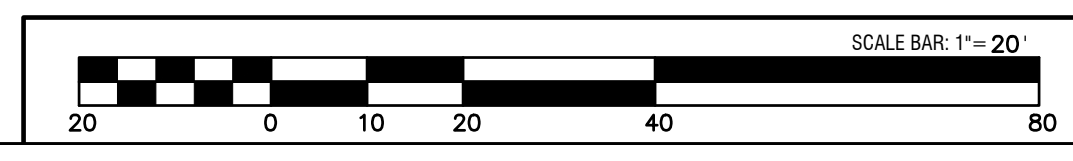

STATE	PROJECT NUMBER	SHEET NO.	TOTAL SHEETS
GA.			

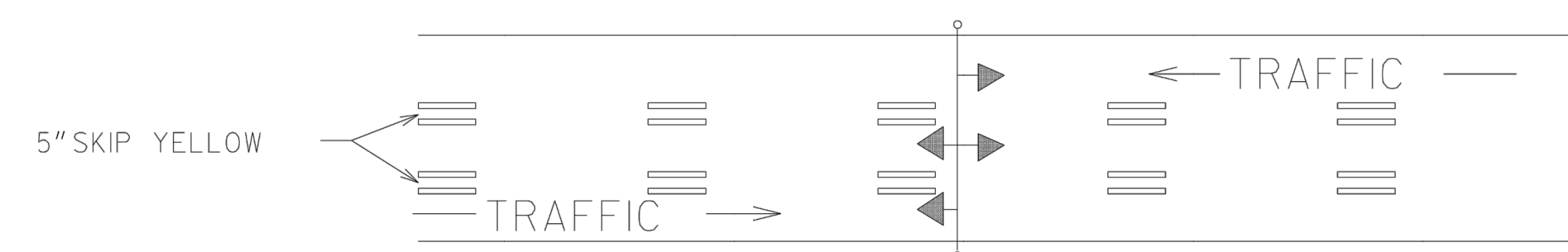

REVERSIBLE LANE SIGN OR SIGNAL SYSTEM REQUIRED  
TWO-WAY TRAFFIC WITH A REVERSIBLE CENTER LANE

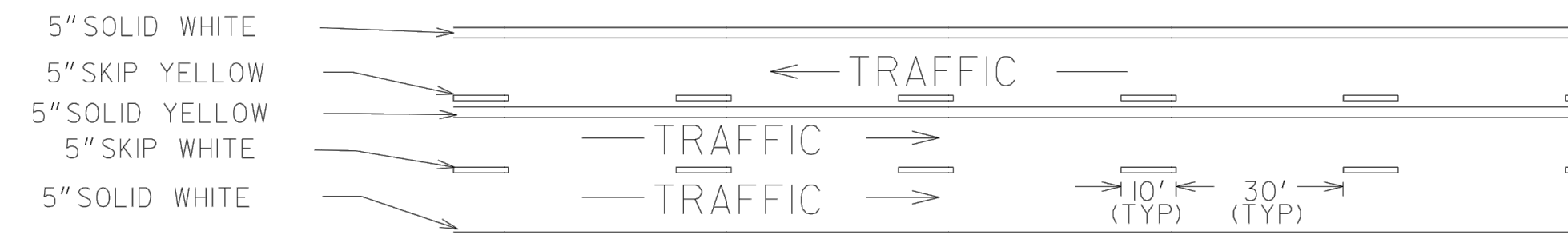

TWO-WAY TRAFFIC WHERE MOTORISTS IN A SINGLE LANE ARE PERMITTED TO PASS

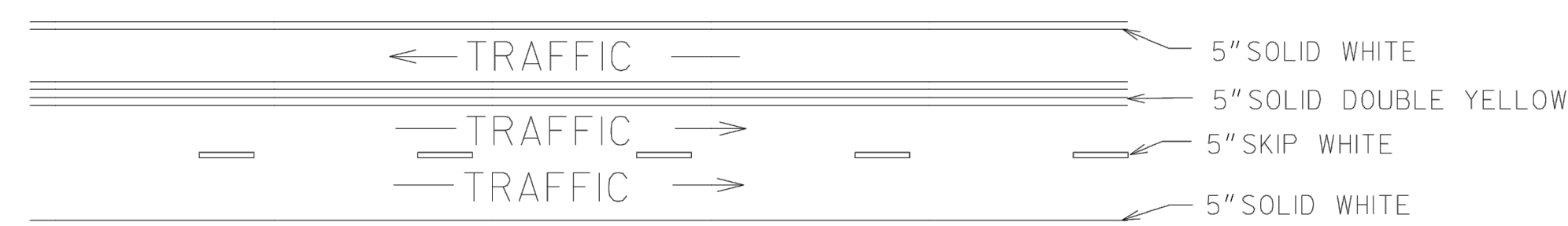

TWO-WAY TRAFFIC WHERE MOTORISTS IN A SINGLE LANE ARE NOT PERMITTED TO PASS

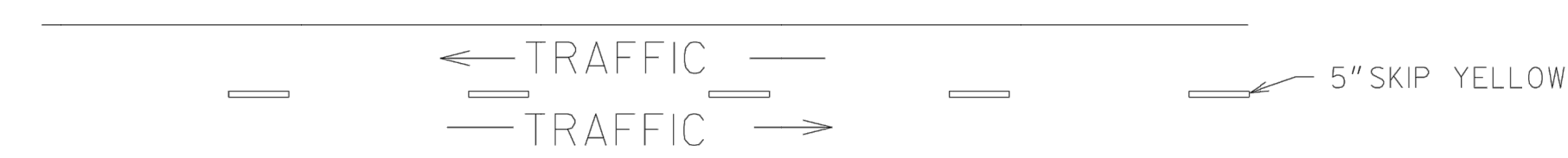

TWO-LANE, TWO-WAY TRAFFIC WITH PASSING PERMITTED

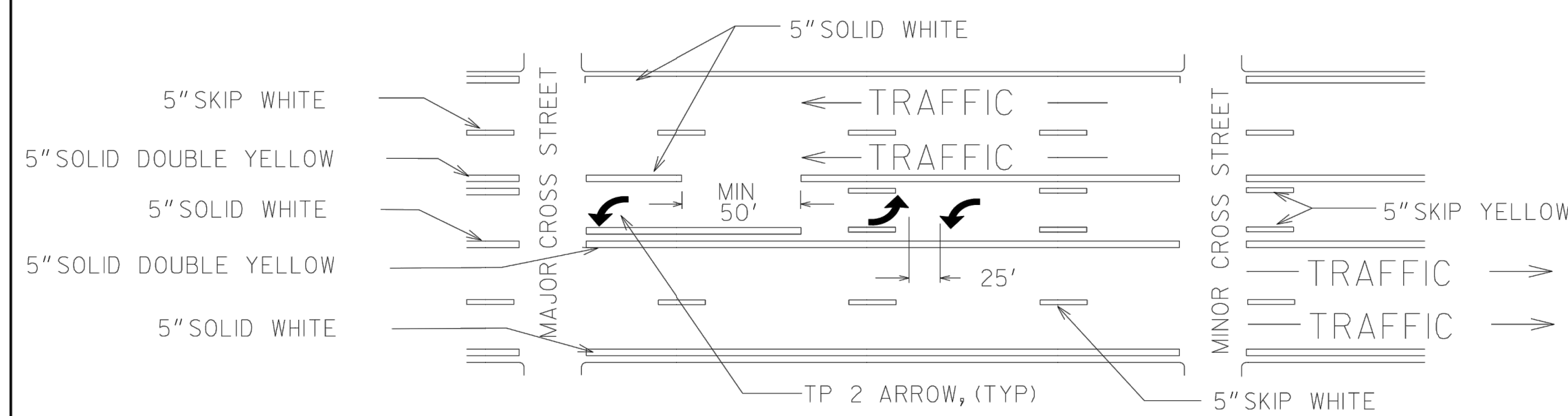

MULTI-LANE, TWO-WAY TRAFFIC WITH SINGLE LANE, TWO-WAY LEFT TURN CHANNELIZATION

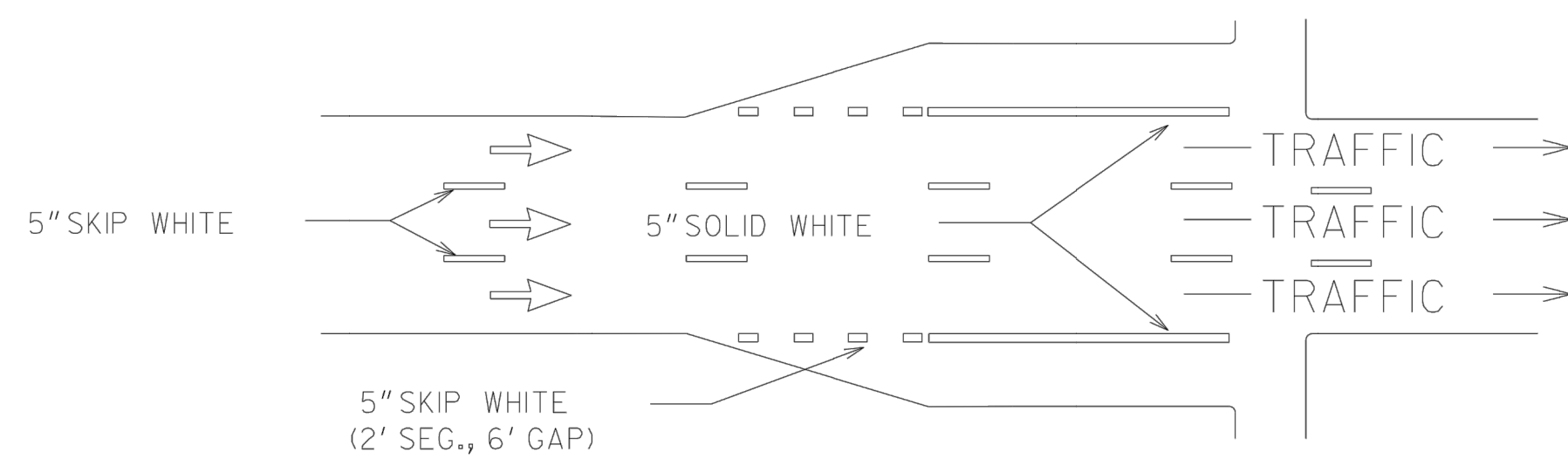

ONE-WAY TRAFFIC WITH ADDED TURN LANES

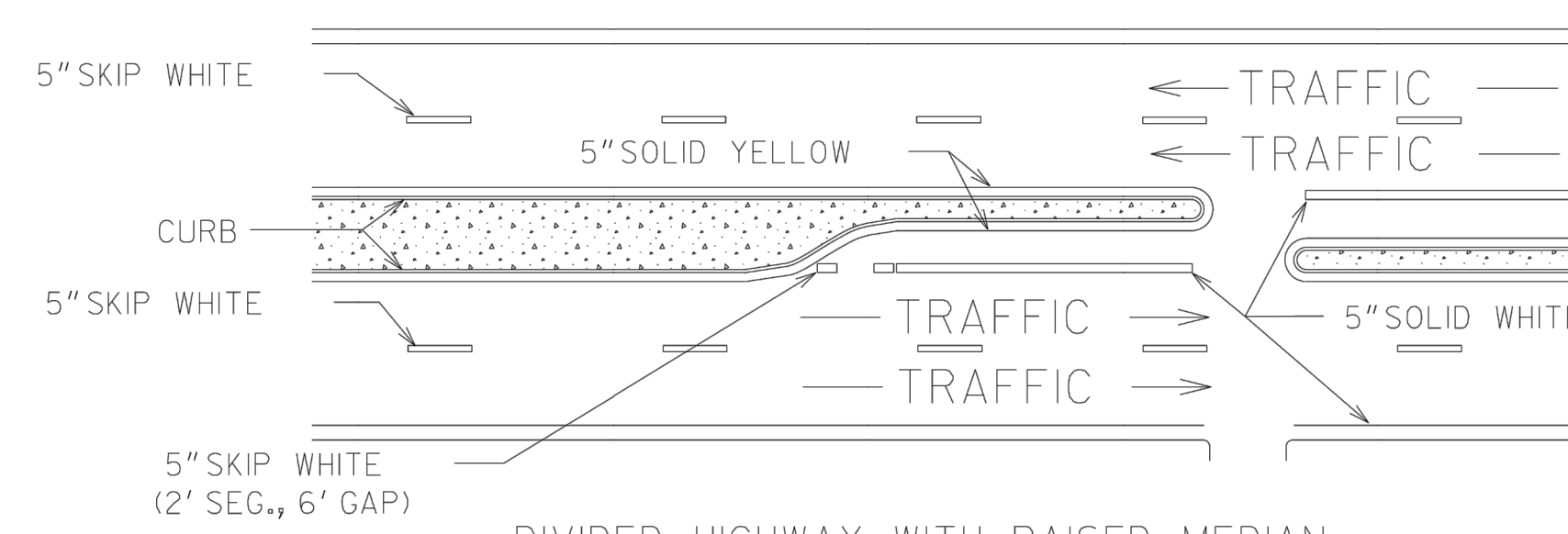

DIVIDED HIGHWAY WITH RAISED MEDIAN

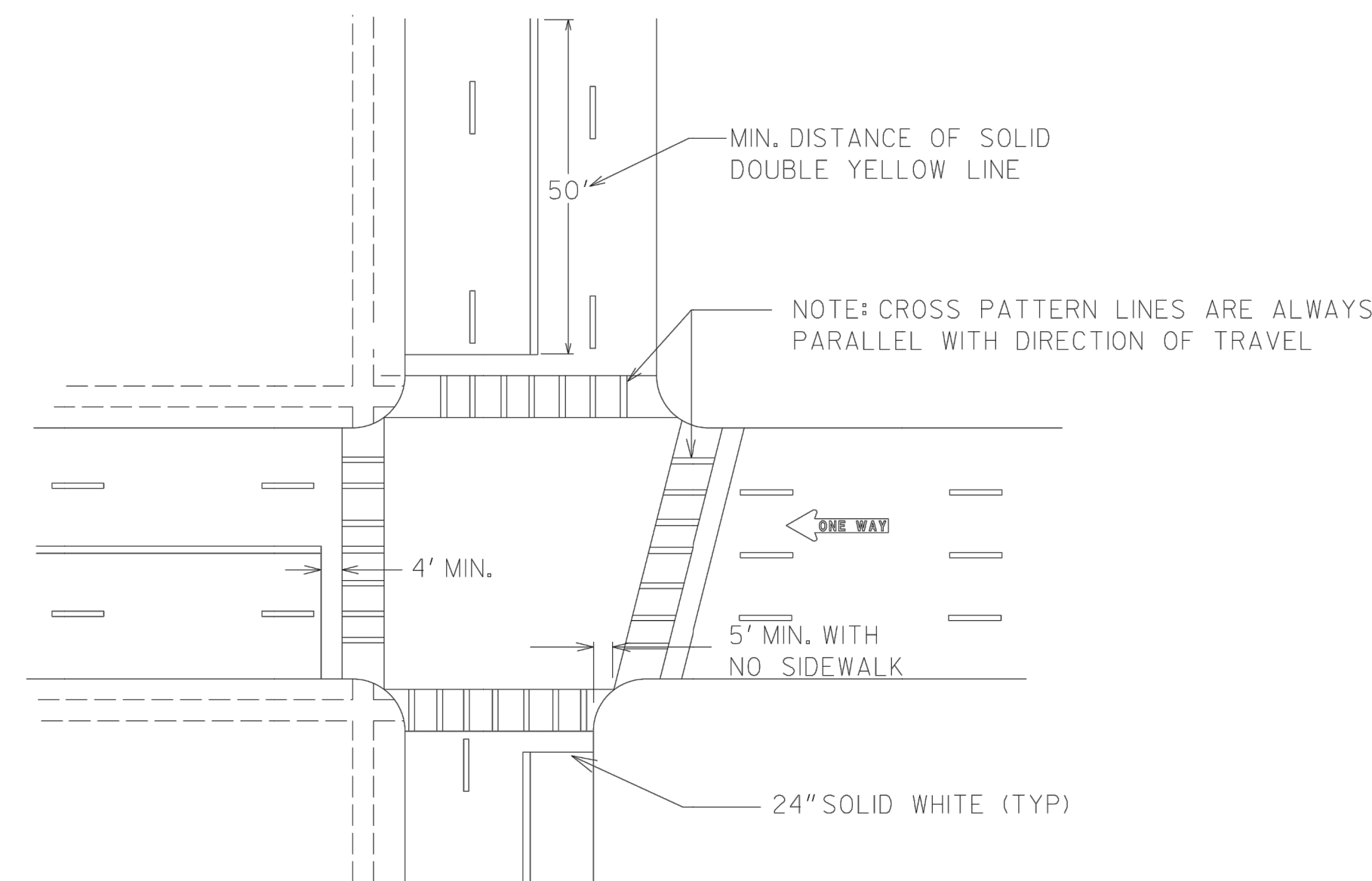

TYPICAL LOCATION OF CROSSWALKS AND STOP BARS

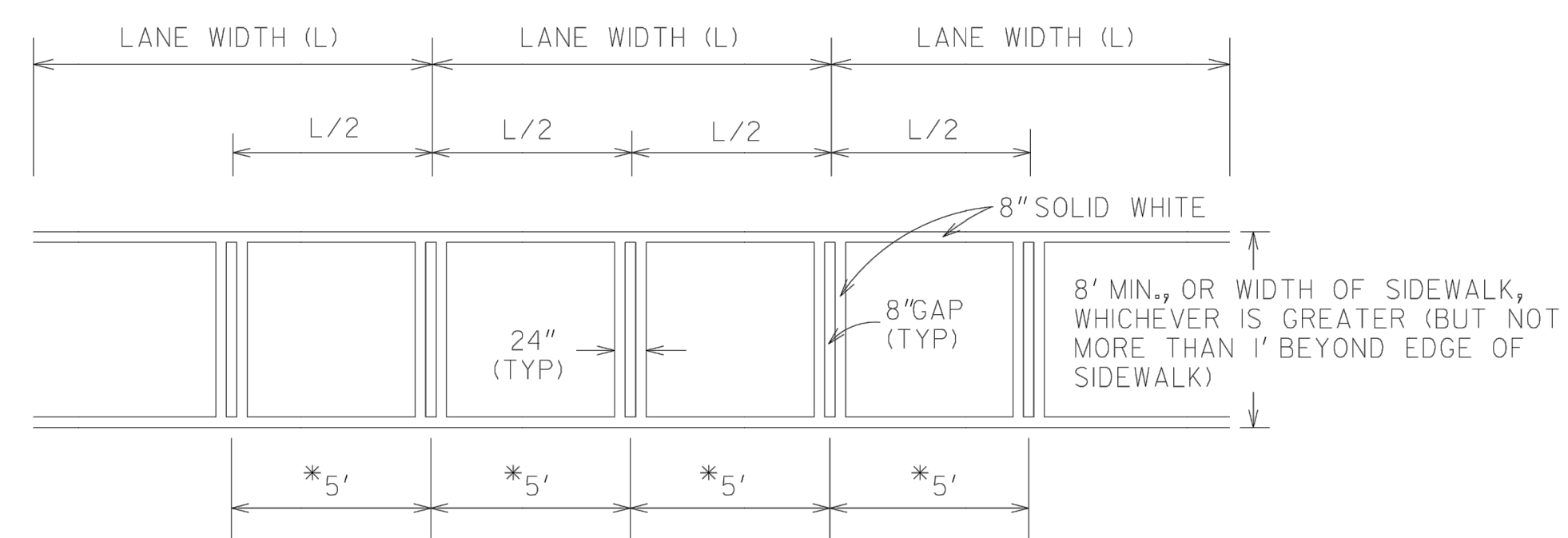

\*USE WHERE THE LANE WIDTH EXCEEDS 12'  
OR WHERE LANE LINES HAVE BEEN OMITTED

CROSSWALK DETAIL

GENERAL NOTES:

1. SPACING BETWEEN DOUBLE LINES SHALL BE EQUAL TO THE LINE WIDTH.
2. EDGE LINES SHALL BE PLACED A MINIMUM OF 4 INCHES FROM THE NORMAL EDGE OF PAVEMENT.
3. CONTRAST MARKINGS FOR SKIP STRIPING SHALL BE AS SHOWN IN DETAIL T-IIB.

DEPARTMENT OF TRANSPORTATION STATE OF GEORGIA	
CONSTRUCTION DETAILS PAVEMENT MARKING PLACEMENT NON-LIMITED ACCESS ROADWAY	
NO SCALE	JANUARY 2000
CDR BY	DESIGNED _____ DRAWN _____ TRACED _____ CHECKED _____
ADDED GENERAL NOTE 3 REVISION	NUMBER T-IIA

REVISIONS:

THIS DRAWING IS AN INSTRUMENT OF SERVICE AND REMAINS THE PROPERTY OF P.C. SMYTON & ASSOCIATES, INC. AND M.E. SACK & ASSOCIATES, INC. IT MAY NOT BE COPIED, ALTERED, OR REPRODUCED IN ANY MANNER WITHOUT PERMISSION ON A SIGNED AND SEALED DOCUMENT. THE INFORMATION CONTAINED HEREIN IS INTENDED FOR THE NAMED CLIENT ONLY. IN THE EVENT OF AN ELECTRONIC VERSION OF THIS DRAWING, THE USER SHALL BE RESPONSIBLE FOR DATA GENERATED, ALTERED OR STAKED FROM THIS DRAWING. IN THE EVENT OF A DISPUTE, HARD COPIES WILL TAKE PRECEDENCE OVER ANY ELECTRONIC MEDIA.

DESIGN PROFESSIONAL:  
MARCUS E. SACK  
GSWCC LEVEL II # 70248  
EXPIRES: 06/14/2023  
MARCUS@MESACK.COM  
515 NORTH MAIN STREET  
P.O. BOX 649  
HINESVILLE, GA 31313  
TEL: (912) 368-5212  
135 GOSHEN ROAD  
SUITE 250  
RINCEN, GA 31326  
TEL: (912) 295-2395

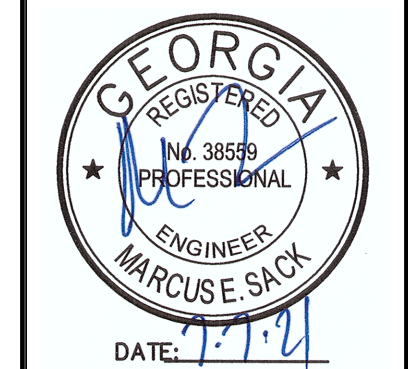

MUNICIPALITY:  
FOLKSTON

COUNTY:  
CHARLTON

Owner:  
THE CITY OF FOLKSTON  
PENDER LLOYD  
541 FIRST STREET FOLKSTON,  
GA 31537  
(912) 496-2563

24 HOUR CONTACT:  
MARCUS SACK  
515 N MAIN ST,  
HINESVILLE, GA 31313  
(912) 401-1387  
MARCUS@MESACK.COM

FOLKSTON  
MAIN STREET  
RESURFACING

STRIPING  
DETAILS

C400

FILE NO: 2021-24  
PLOT DATE: July 7, 2021

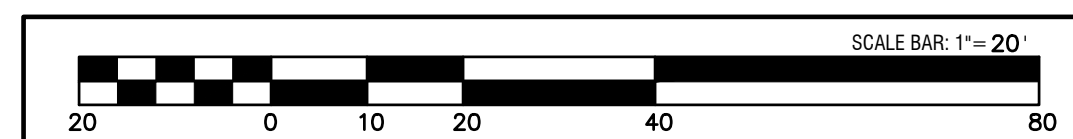



STATE	PROJECT NUMBER	SHEET NO.	TOTAL SHEETS
GA.			

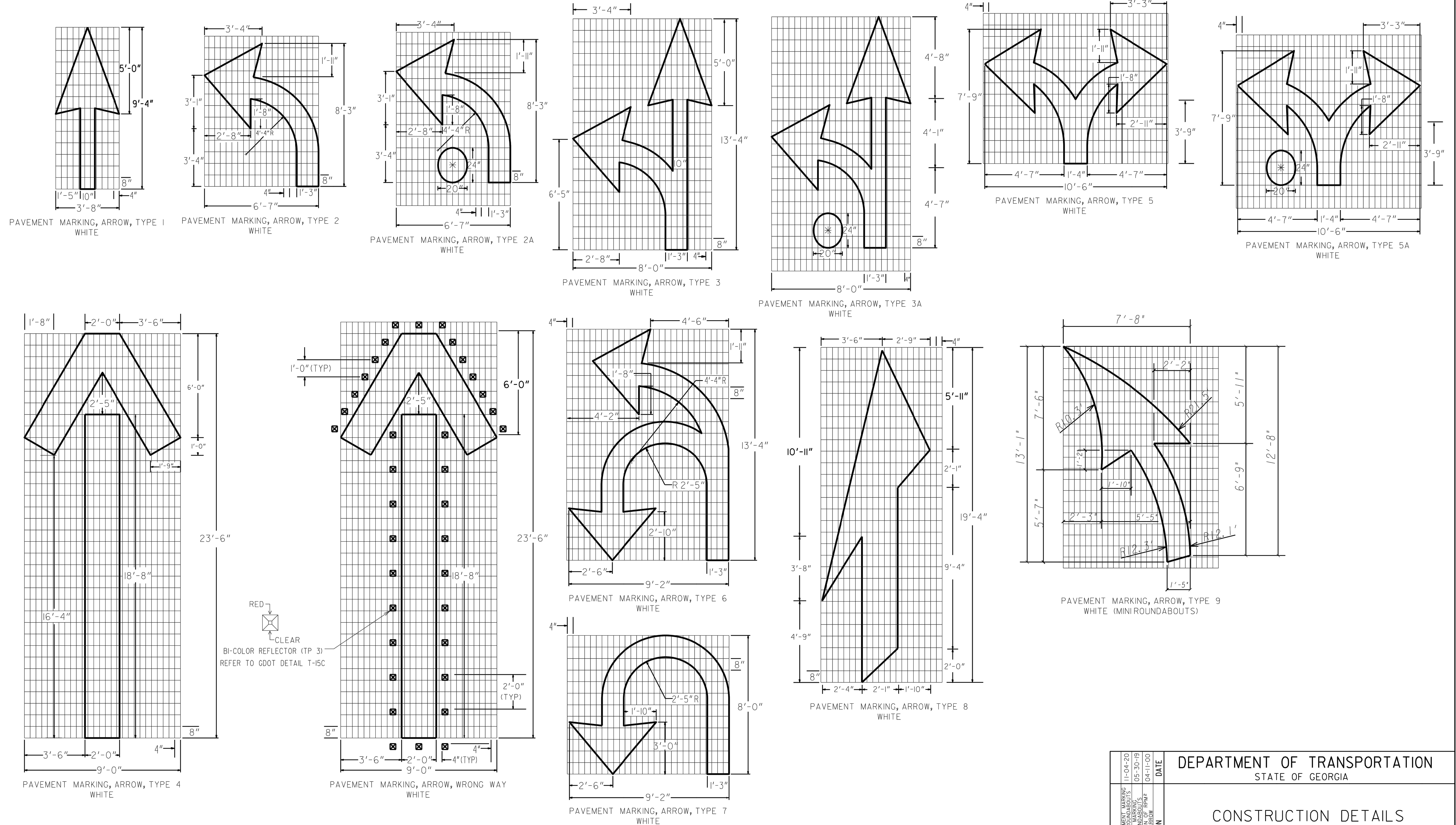

RED  
CLEAR  
BI-COLOR REFLECTOR (TP 3)  
REFER TO GDOT DETAIL T-15C

NOTES  
1. PAVEMENT MARKING ARROWS WITH A DOT (2A, 3A, 5A) SHALL BE USED ALONG MULTI-LANE ROUNDABOUT APPROACHES ALONG THE INSIDE LANE ONLY

11-04-20 ADDED TP 3 PAVEMENT MARKING ARROWS FOR MINI ROUNDABOUTS 05-30-19 CHANGED TO A 1/2" TYPICAL RADIUS FOR MINI ROUNDABOUTS 04-11-00 ADDED TO THIS SHEET BY REVISION DATE		DEPARTMENT OF TRANSPORTATION STATE OF GEORGIA	
ACP BY DESIGNED DRAWN TRACED CHECKED		CONSTRUCTION DETAILS PAVEMENT MARKINGS - ARROWS NO SCALE APRIL 2000 NUMBER T-12B	

REVISIONS:

THIS DRAWING IS AN INSTRUMENT OF SERVICE AND REMAINS THE PROPERTY OF P.C. SKAMTON & ASSOCIATES, INC. AND M.E. SACK ENGINEERING. IT MAY NOT BE COPIED, ALTERED, OR REPRODUCED IN ANY MANNER WITHOUT PERMISSION ON A SIGNED AND SEALED DOCUMENT. THE INFORMATION CONTAINED HEREIN IS INTENDED FOR THE NAMED CLIENT ONLY. IN THE EVENT OF AN ELECTRONIC VERSION OF THIS DRAWING, THE ORIGINAL DRAWING SHALL BE THE AUTHORITY. ENGINEERING ASSUMES NO RESPONSIBILITY FOR DATA GENERATED, ALTERED OR STATED FROM THIS DRAWING. IN THE EVENT OF A DISPUTE, HARD COPIES WILL TAKE PRECEDENCE OVER ANY ELECTRONIC MEDIA.

DESIGN PROFESSIONAL:  
MARCUS E. SACK  
GSWCC LEVEL II # 70248  
EXPIRES: 06/14/2023  
MARCUS@MESACK.COM  
515 NORTH MAIN STREET  
P.O. BOX 649  
HINESVILLE, GA 31313  
TEL: (912) 368-5212

135 GOSHEN ROAD  
SUITE 250  
RINCÓN, GA 31326  
TEL: (912) 295-2395

GEORGIA REGISTERED PROFESSIONAL ENGINEER  
MARCUS E. SACK  
DATE: 7.7.24



MUNICIPALITY:  
FOLKSTON

COUNTY:  
CHARLTON

Owner:  
THE CITY OF FOLKSTON  
PENDER LLOYD  
541 FIRST STREET FOLKSTON,  
GA 31537  
(912) 496-2563

24 HOUR CONTACT:  
MARCUS SACK  
515 N MAIN ST,  
HINESVILLE, GA 31313  
(912) 401-1387  
MARCUS@MESACK.COM

FOLKSTON  
MAIN STREET  
RESURFACING

TURN  
ARROW  
DETAILS

C401

FILE NO: 2021-24  
PLOT DATE: July 7, 2021

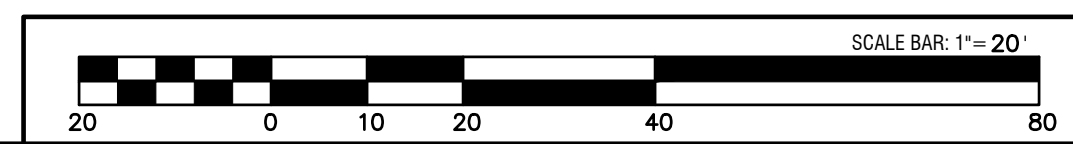

STATE	PROJECT NUMBER	SHEET NO.	TOTAL SHEETS
GA.			

### EXIT RAMP

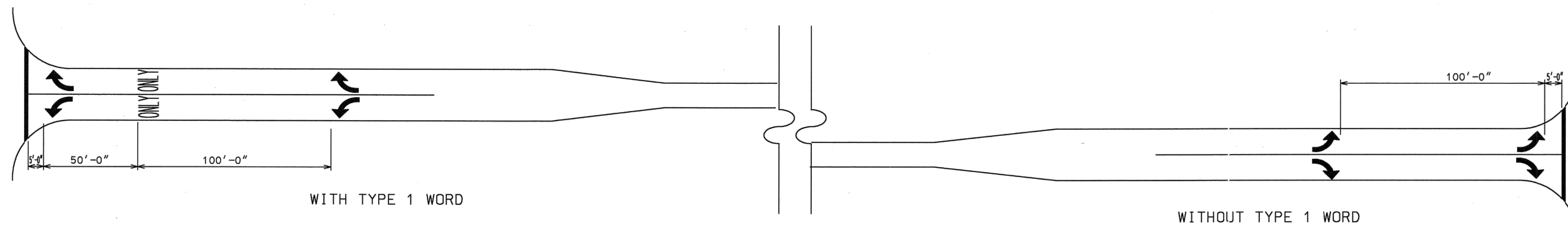

### SHORT TURN LANES

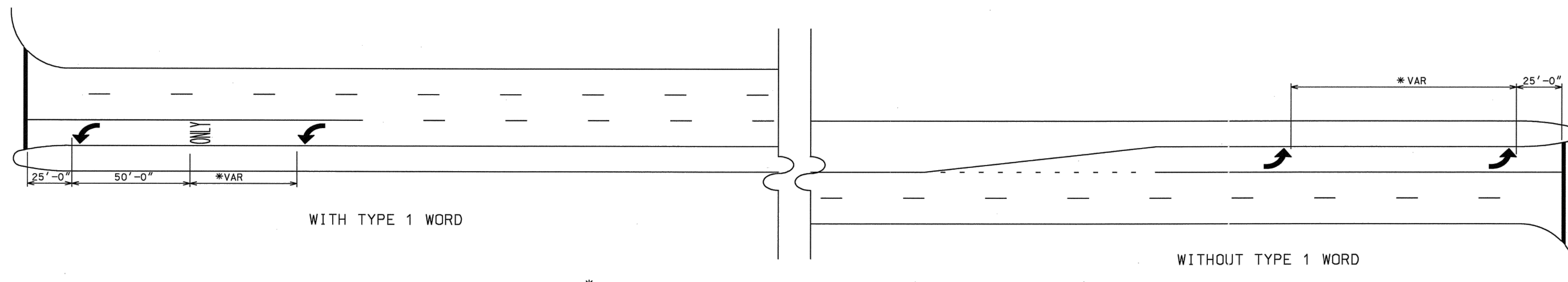

\* ADJUST TO MEET LOCAL CONDITIONS (NOT LESS THAN 50' NOR MORE THAN 100')

### LONG TURN LANES

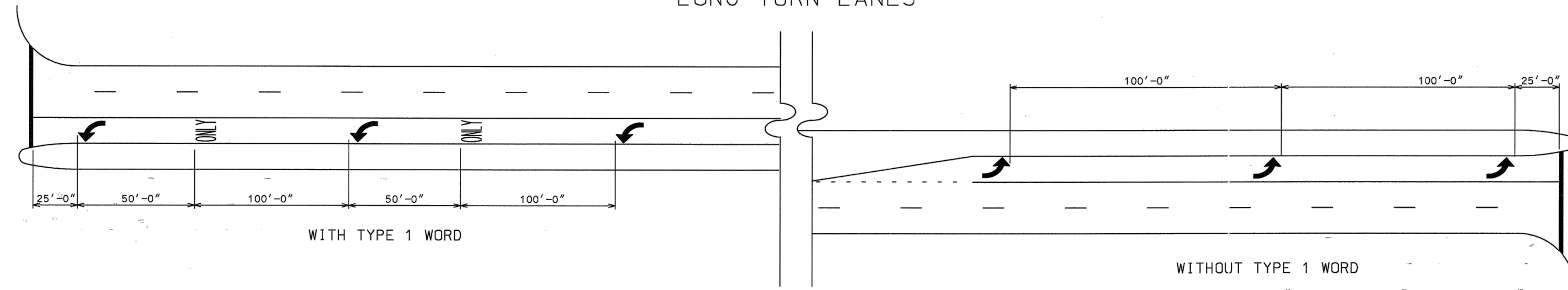

#### GENERAL NOTES:

1. SPACING OF TYPE 2 ARROW IS REPRESENTATIVE OF SPACING FOR TYPE 1, TYPE 3, TYPE 4, & TYPE 5 ARROWS.
2. ALL TURNING LANES SHALL HAVE A MINIMUM OF 2 ARROWS.
3. GROUND MOUNTED OR OVERHEAD SIGNING SHALL BE SUPPLEMENTED BY TYPE 1 WORD.

DATE	REVISIONS	GEORGIA DEPARTMENT OF TRANSPORTATION OFFICE OF TRAFFIC SAFETY & DESIGN
		DETAILS OF PAVEMENT MARKING ARROW LOCATION
		NO SCALE JANUARY 2000

REVISIONS:

THIS DRAWING IS AN INSTRUMENT OF SERVICE AND REMAINS THE PROPERTY OF P.C. SMITTON & ASSOCIATES, INC. AND M.E. SACK ENGINEERING. IT MAY NOT BE COPIED, ALTERED, OR REPRODUCED IN ANY MANNER WITHOUT PERMISSION ON A SIGNED AND SEALED DOCUMENT. THE INFORMATION CONTAINED HEREIN IS INTENDED FOR THE NAMED CLIENT ONLY. IN THE EVENT OF AN ELECTRONIC VERSION OF THIS DRAWING, THE ORIGINAL DRAWING SHALL BE THE AUTHORITY. ENGINEERING ASSUMES NO RESPONSIBILITY FOR DATA GENERATED, ALTERED OR STAGED FROM THIS DRAWING. IN THE EVENT OF A DISPUTE, HARD COPIES WILL TAKE PRECEDENCE OVER ANY ELECTRONIC MEDIA.

DESIGN PROFESSIONAL:  
**MARCUS E. SACK**  
 GSWCC LEVEL II # 70248  
 EXPIRES: 06/14/2023  
 MARCUS@MESACK.COM  
 515 NORTH MAIN STREET  
 P.O. BOX 649  
 HINESVILLE, GA 31313  
 TEL: (912) 368-5212  
 135 GOSHEN ROAD  
 SUITE 250  
 RINCON, GA 31326  
 TEL: (912) 295-2395

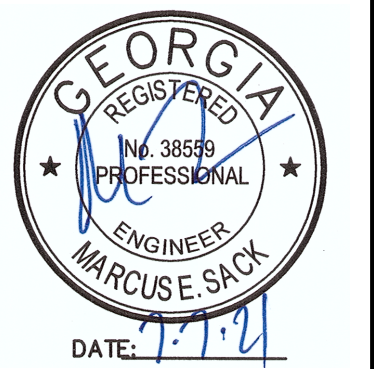

MUNICIPALITY:  
FOLKSTON

COUNTY:  
CHARLTON

Owner:  
THE CITY OF FOLKSTON  
PENDER LLOYD  
541 FIRST STREET FOLKSTON,  
GA 31537  
(912) 496-2563

24 HOUR CONTACT:  
MARCUS SACK  
515 N MAIN ST,  
HINESVILLE, GA 31313  
(912) 401-1387  
MARCUS@MESACK.COM

**FOLKSTON  
MAIN STREET  
RESURFACING**

PAVEMENT  
MARKING  
DETAIL

**C402**

FILE NO: 2021-24  
PLOT DATE: July 7, 2021

PCB07B

T-12A

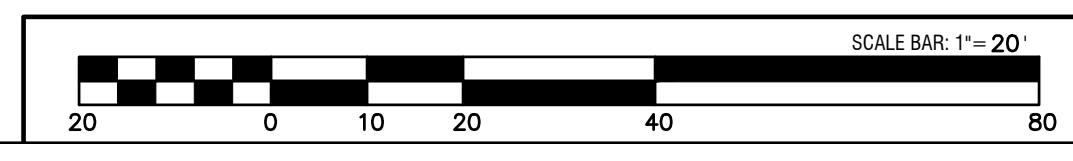

REVISIONS:

THIS DRAWING IS AN INSTRUMENT OF SERVICE AND REMAINS THE PROPERTY OF P.C. SMYTON & ASSOCIATES, INC. AND M.E. SACK ENGINEERING. IT MAY NOT BE COPIED, ALTERED, OR REPRODUCED IN ANY MANNER WITHOUT PERMISSION ON A SIGNED AND SEALED DOCUMENT. THE INFORMATION CONTAINED HEREIN IS INTENDED FOR THE NAMED CLIENT ONLY. IN THE EVENT OF AN ELECTRONIC VERSION P.C. SMYTON & ASSOC., INC. AND M.E. SACK ENGINEERING ASSUMES NO RESPONSIBILITY FOR DATA GENERATED, ALTERED OR STAKED FROM THIS DRAWING. IN THE EVENT OF A DISPUTE, HARD COPIES WILL TAKE PRECEDENCE OVER ANY ELECTRONIC MEDIA.

DESIGN PROFESSIONAL:

MARCUS E. SACK  
GSWCC LEVEL II # 70248  
EXPIRES: 06/14/2023  
MARCUS@MESACK.COM  
515 NORTH MAIN STREET  
P.O. BOX 649  
HINESVILLE, GA 31313  
TEL: (912) 368-5212  
135 GOSHEN ROAD  
SUITE 250  
RINCEN, GA 31326  
TEL: (912) 295-2395



MUNICIPALITY:  
FOLKSTON

COUNTY:  
CHARLTON

Owner:  
THE CITY OF FOLKSTON  
PENDER LLOYD  
541 FIRST STREET FOLKSTON,  
GA 31537  
(912) 496-2563

24 HOUR CONTACT:  
MARCUS SACK  
515 N MAIN ST,  
HINESVILLE, GA 31313  
(912) 401-1387  
MARCUS@MESACK.COM

FOLKSTON  
MAIN STREET  
RESURFACING

HANDICAP  
DETAIL

C403

FILE NO: 2021-24  
PLOT DATE: July 7, 2021

DETECTABLE WARNING SURFACE  
REQUIRED AT ALL HANDICAP  
RAMPS IN ACCORDANCE WITH  
GDOT SPECIAL DETAIL A4.

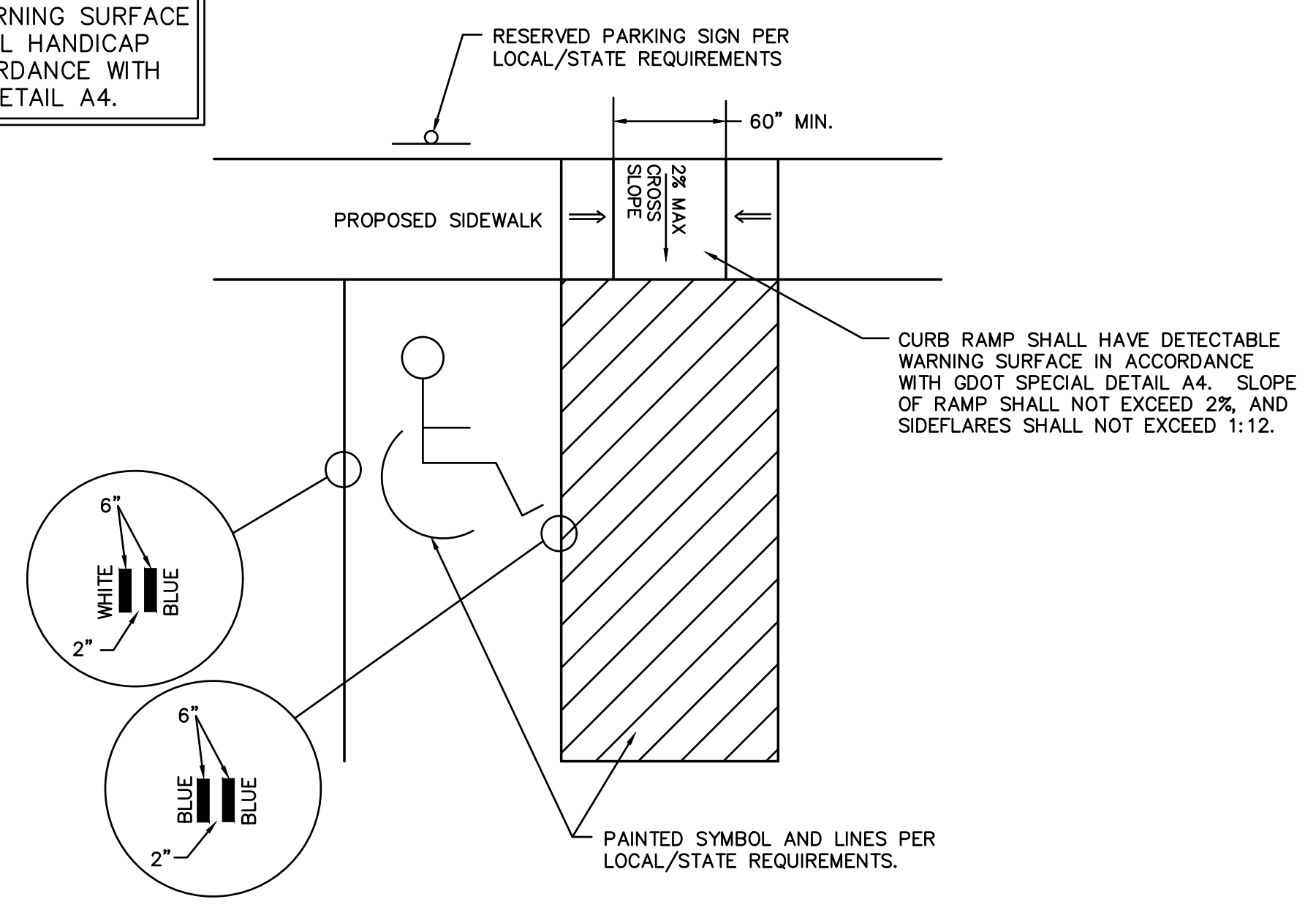

HANDICAP PARKING AND RAMP DETAIL  
N.T.S.

