

# HWY 84 TSPLOST SIDEWALK FOR CITY OF FLEMINGTON LIBERTY COUNTY, GEORGIA DATE: OCTOBER 29, 2021

**SHEET INDEX:**  
DESCRIPTION

1. OVERALL SITE PLAN
2. SITE PLAN 1/4
3. SITE PLAN 2/4
4. SITE PLAN 3/4
5. SITE PLAN 4/4
6. GRADING PLAN 1/4
7. GRADING PLAN 2/4
7. GRADING PLAN 3/4
7. GRADING PLAN 4/4
8. CROSS SECTIONS 1/2
9. CROSS SECTIONS 2/2
10. ESPC 1/2
11. ESPC 2/4
10. ESPC 3/4
10. ESPC 4/4
11. ESC NOTES
12. ESC DETAILS
13. DETAIL

**SHEET**

- SHEET C100  
SHEET C101  
SHEET C102  
SHEET C103  
SHEET C104  
SHEET C201  
SHEET C202  
SHEET C203  
SHEET C204  
SHEET C205  
SHEET C206  
SHEET C301  
SHEET C302  
SHEET C303  
SHEET C304  
SHEET C400  
SHEET C401  
SHEET C402

**DRAWING LEGEND**

DESCRIPTION	PROPOSED	EXISTING
SANITARY SEWER		
UNDERGROUND WATER LINE		
FORCE MAIN		
STORM DRAINAGE PIPE		
UNDERGROUND TELEPHONE LINE		
UNDERGROUND TELEPHONE CONDUIT		
UNDERGROUND GAS LINE		
DITCH CENTERLINE		
SPOT ELEVATION		
TOP OF CURB ELEVATION		
FIRE HYDRANT		
SEWER MANHOLE		
WATER VALVE		
TELEPHONE MANHOLE		
LIGHT POLE		
SIGN		
WATER METER		
BENCHMARK		
GAS MARKER		
GUY POLE		
IRON PIN FOUND		
IRON PIN SET		
TELEPHONE RISER		
POWER POLE		
HANDICAP SPACE		
CABLE BOX		

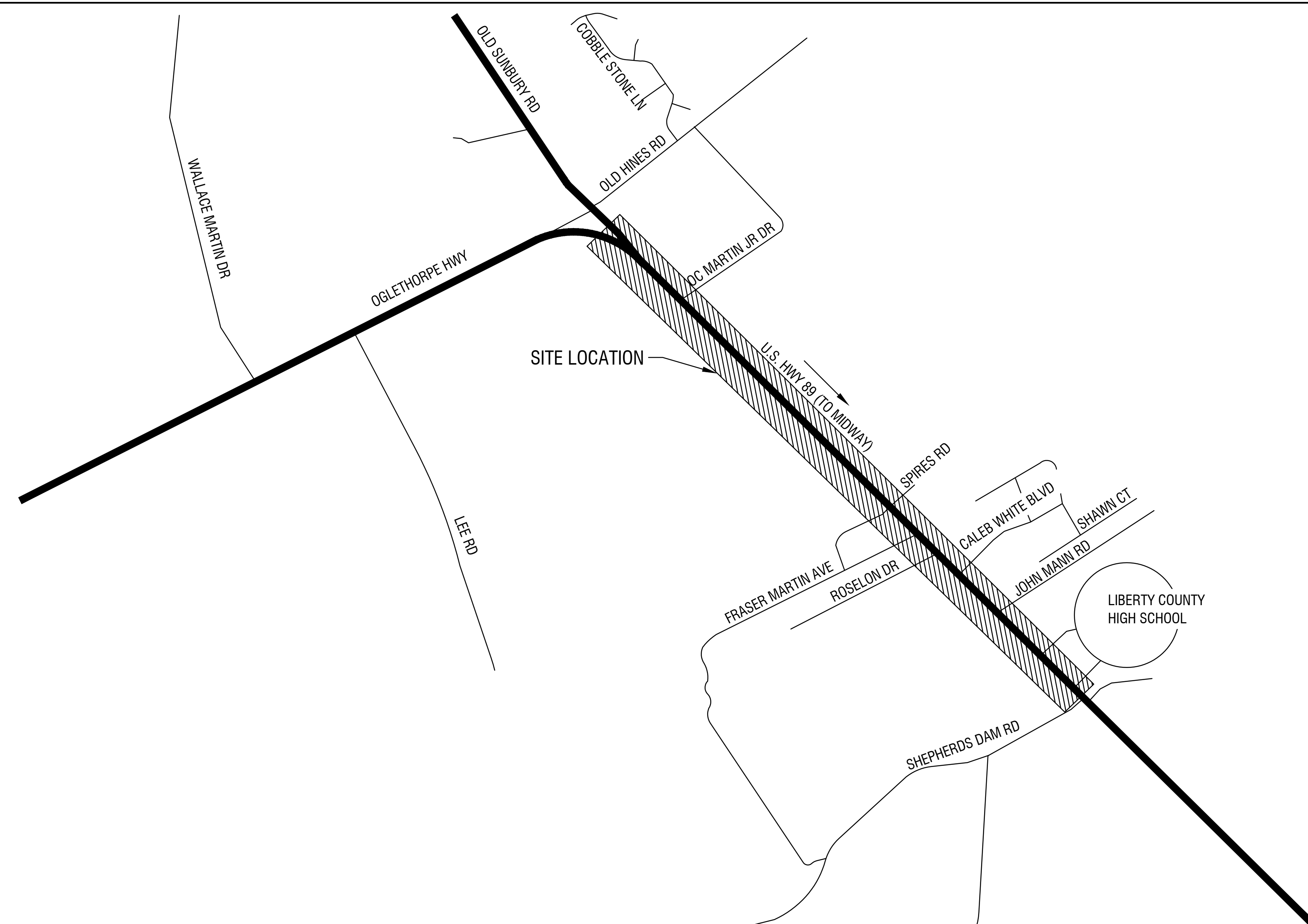

**VICINITY MAP**  
Not To Scale



**Know what's below.  
Call before you dig.**

Owner:  
CITY OF FLEMINGTON  
PAUL HAWKINS  
156 OLD SUNBURY RD  
HINESVILLE, GA 31313  
FLEMINGTON@COSTALNOW.NET  
(912) 876-3223

GPS COORDINATES:  
START - N: 31.858796  
          W: 81.562948  
END - N: 31.846179  
          W: 81.547804  
DATUM: NAVD88

24 HOUR CONTACT:  
MARCUS SACK  
515 NORTH MAIN ST  
HINESVILLE, GA 31313  
(912) 368-5212

DESIGN PROFESSIONAL:



515 NORTH MAIN STREET  
P.O. BOX 649  
HINESVILLE, GA 31313  
TEL: (912) 368-5212

**GENERAL NOTES**

1. ALL EXISTING UTILITIES SHOWN ARE LOCATED FROM BEST AVAILABLE INFORMATION. THE CONTRACTOR SHALL BE RESPONSIBLE FOR ACTUAL FIELD LOCATION AND PROTECTION OF EXISTING UTILITIES. OVERHEAD LINES ARE NOT SHOWN FOR CLARITY.
2. ALL DISTURBED AREAS TO BE REVEGETATED IMMEDIATELY AFTER CONSTRUCTION, IN ACCORDANCE WITH THE MANUAL FOR EROSION AND SEDIMENT CONTROL IN GEORGIA.
3. ALL EROSION AND SEDIMENTATION CONTROL STRUCTURES SHALL BE INSTALLED PRIOR TO THE START OF CONSTRUCTION.
4. THE CONTRACTOR SHALL BE RESPONSIBLE FOR THE REPLACEMENT OF ANY PROPERTY CORNERS, RIGHT OF WAY MONUMENTS, SIGNS OR OTHER STRUCTURES DISTURBED DURING CONSTRUCTION.
5. ALL TRAFFIC AND SIGNAGE CONTROL SHALL BE IN ACCORDANCE WITH THE MANUAL FOR UNIFORM TRAFFIC CONTROL DEVICES, MUTCD, CURRENT EDITION.

JOB NO. 2021-41PRJ		
REVISION NO.	DATE	DESCRIPTION
1	01/28/2022	SIDEWALK EXTENSION
2	01/16/2022	GDOT COMMENTS

**COVER SHEET**

PLOT DATE: February 17, 2022

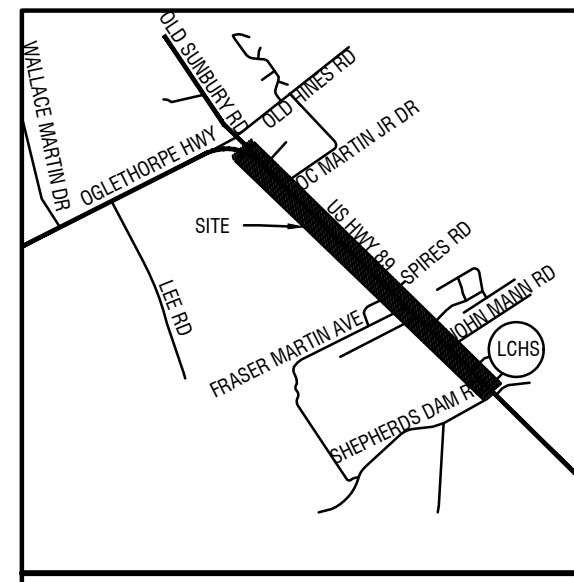

VICINITY MAP  
NOT TO SCALE

PROJECT START GPS COORDINATES  
31.895796 N  
81.562948 W

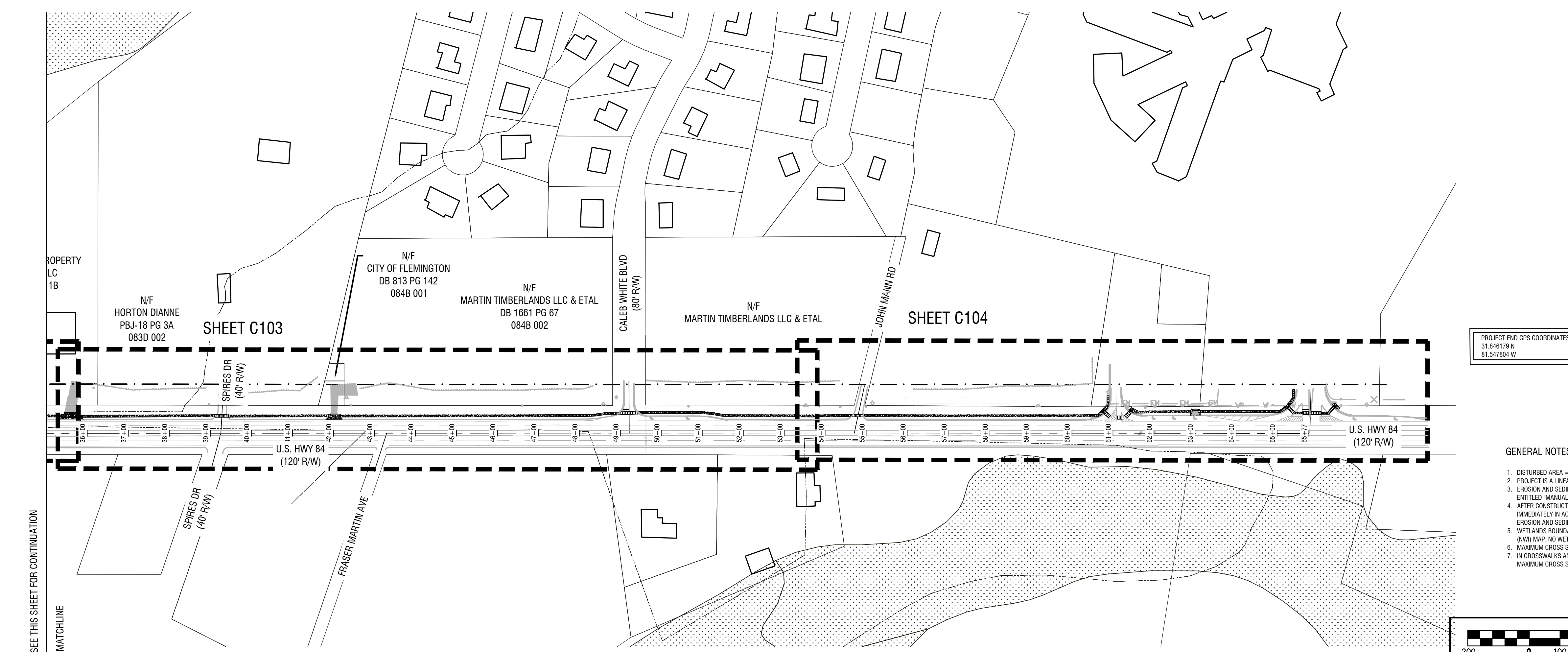
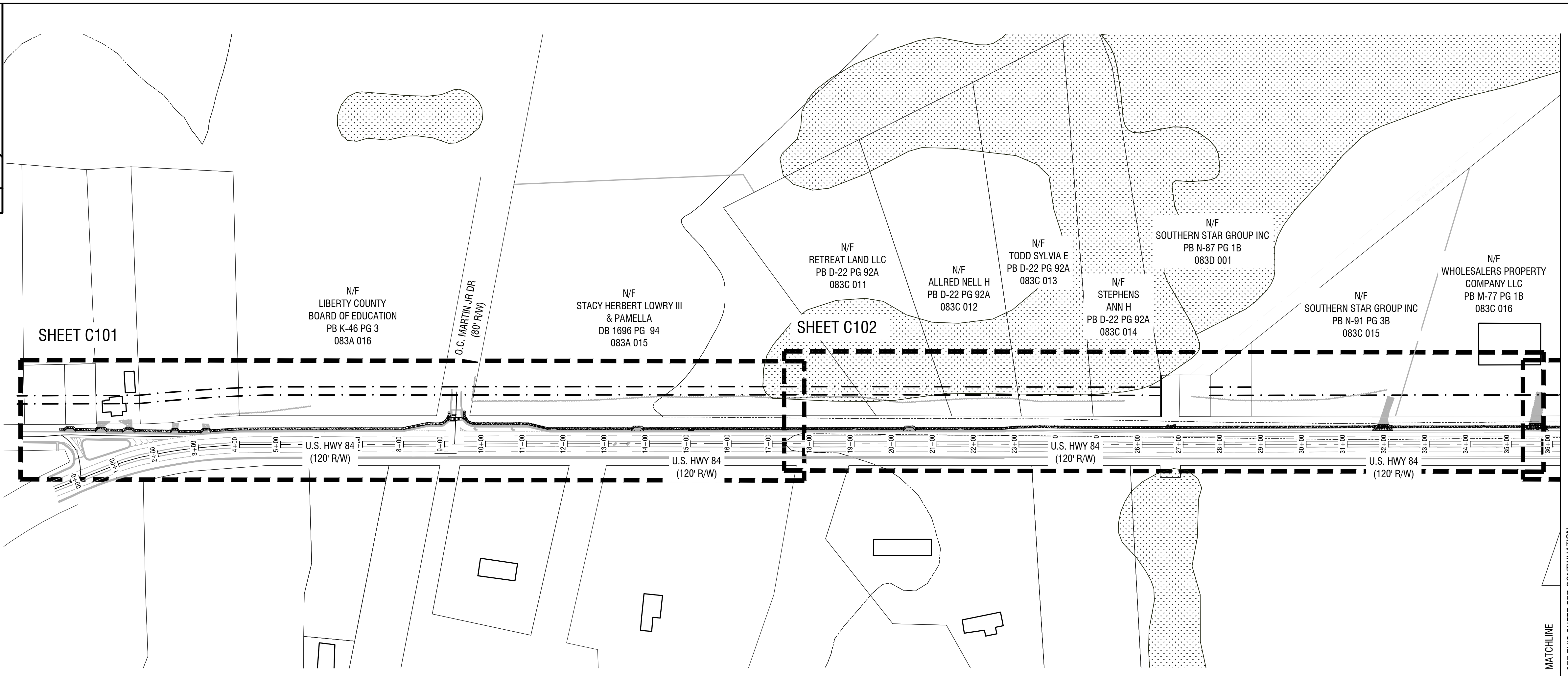

PROJECT END GPS COORDINATES  
31.846179 N  
81.547804 W

GENERAL NOTES:

1. DISTURBED AREA = 4.45 ACRES
2. PROJECT IS A LINEAR PROJECT
3. EROSION AND SEDIMENT CONTROL TO BE IN ACCORDANCE WITH THE PUBLICATION ENTITLED "MANUAL FOR EROSION AND SEDIMENT CONTROL IN GEORGIA"
4. AFTER CONSTRUCTION, ALL DISTURBED AREAS TO BE REVEGETATED IMMEDIATELY IN ACCORDANCE WITH PUBLICATION ENTITLED "MANUAL FOR EROSION AND SEDIMENT CONTROL IN GEORGIA"
5. WETLANDS BOUNDARY DETERMINED FROM NATIONAL WETLANDS INVENTORY (NWI) MAP. NO WETLANDS INTERFERE WITH CONSTRUCTION
6. MAXIMUM CROSS SLOPE ON SIDEWALK TO 1/4" FOOT, MINIMUM 1/8" FOOT.
7. IN CROSSWALKS AND EXISTING DRIVES, TRANSITION SIDEWALK SUCH THAT THE MAXIMUM CROSS SLOPE IS NOT EXCEEDED.

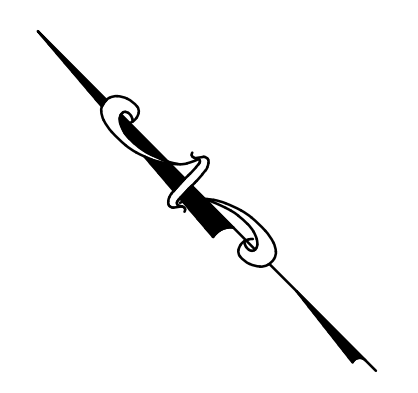

REVISIONS:

1	SIDEWALK EXTENSION
2	GDOT COMMENTS

"THIS DRAWING IS AN INSTRUMENT OF SERVICE AND REMAINS THE PROPERTY OF P.C. SIMONTON & ASSOCIATES, INC. AND M.E. SACK ENGINEERING. IT MAY NOT BE COPIED, ALTERED, OR REPRODUCED IN ANY MANNER WITHOUT PERMISSION ON A SIGNED AND SEALED DOCUMENT. THE INFORMATION CONTAINED HEREIN IS INTENDED FOR THE NAMED CLIENT ONLY. IN THE EVENT OF AN ELECTRONIC VERSION P.C. SIMONTON & ASSOC., INC. AND M.E. SACK ENGINEERING ASSUMES NO RESPONSIBILITY FOR DATA GENERATED, ALTERED OR STAKED FROM THIS DRAWING. IN THE EVENT OF A DISPUTE, HARD COPIES WILL TAKE PRECEDENCE OVER ANY ELECTRONIC MEDIA."

DESIGN PROFESSIONAL:  
MARCUS E. SACK  
GSWCC LEVEL II # 70248  
EXPIRES: 06/14/2023  
MARCUS@MESACK.COM

515 NORTH MAIN STREET  
P.O. BOX 649  
HINESVILLE, GA 31313  
TEL: (912) 368-5212

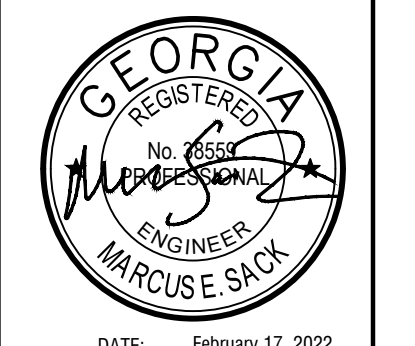

DATE: February 17, 2022

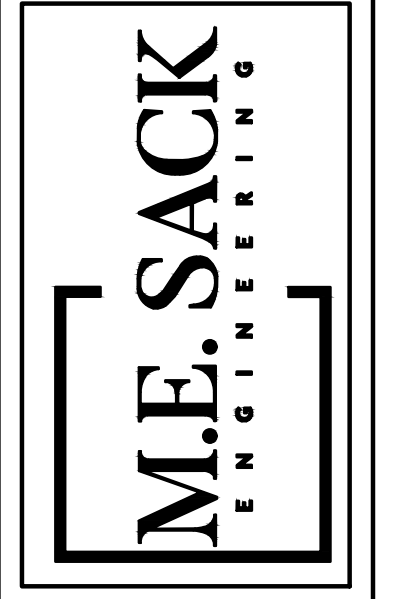

MUNICIPALITY:  
CITY OF FLEMINGTON

COUNTY:  
LIBERTY

Owner:  
CITY OF FLEMINGTON  
PAUL HAWKINS  
156 OLD SUNBURY RD  
HINESVILLE, GA 31313  
FLEMINGTON@COSTALNOW.NET  
912-876-3223

24 HOUR CONTACT:  
MARCUS SACK  
515 NORTH MAIN ST  
HINESVILLE, GA 31313  
912-368-5212

HWY 84  
TSPLOST  
SIDEWALK

OVERALL  
SITE PLAN

C100

FILE NO: 2021-41

PLOT DATE: February 17, 2022

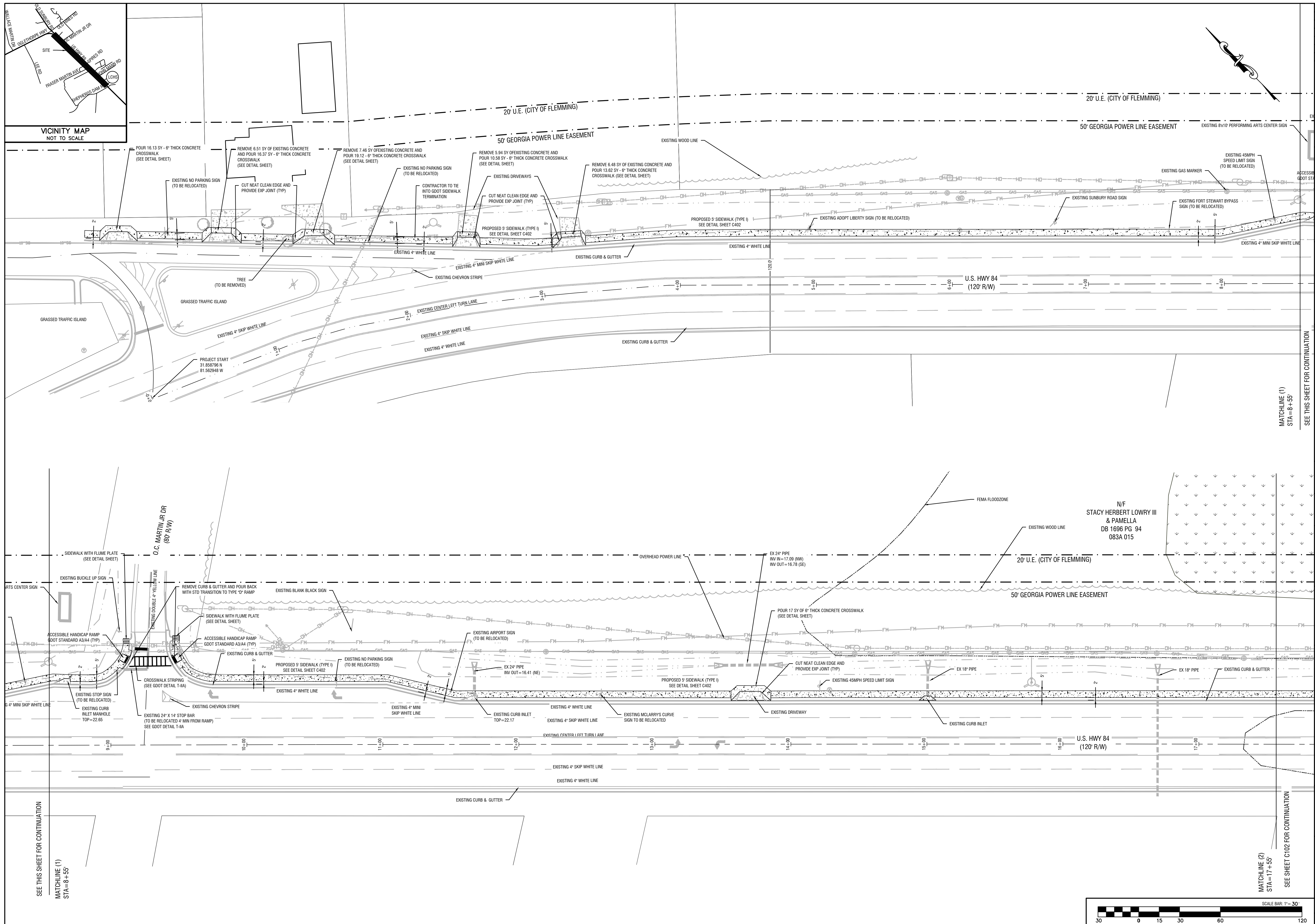

REVISIONS:

1	SIDEWALK EXTENSION
2	GDOT COMMENTS

"THIS DRAWING IS AN INSTRUMENT OF SERVICE AND REMAINS THE PROPERTY OF P.C. SIMONTON & ASSOCIATES, INC. AND M.E. SACK ENGINEERING. IT MAY NOT BE COPIED, ALTERED, OR REPRODUCED IN ANY MANNER WITHOUT PERMISSION ON A SIGNED AND SEALED DOCUMENT. THE INFORMATION CONTAINED HEREIN IS INTENDED FOR THE NAMED CLIENT ONLY. IN THE EVENT OF AN ELECTRONIC VERSION OF THIS DRAWING, THE HARD COPY WILL TAKE PRECEDENCE OVER ANY ELECTRONIC MEDIA."

DESIGN PROFESSIONAL:  
**MARCUS E. SACK**  
 GSWCC LEVEL II # 70248  
 EXPIRES: 06/14/2023  
 MARCUS@MESACK.COM

515 NORTH MAIN STREET  
 P.O. BOX 649  
 HINESVILLE, GA 31313  
 TEL: (912) 368-5212



MUNICIPALITY:  
CITY OF FLEMMINGTON

COUNTY:  
LIBERTY

Owner:  
CITY OF FLEMMINGTON  
 PAUL HAWKINS  
 156 OLD SUNBURY RD  
 HINESVILLE, GA 31313  
 FLEMMINGTON@GOSFALNOW.NET  
 912-876-3223

24 HOUR CONTACT:  
 MARCUS SACK  
 515 NORTH MAIN ST  
 HINESVILLE, GA 31313  
 912-368-5212

HWY 84  
 TSPLOST  
 SIDEWALK

SITE  
 PLAN 1/4

C101

FILE NO: 2021-41  
 PLOT DATE: February 17, 2022

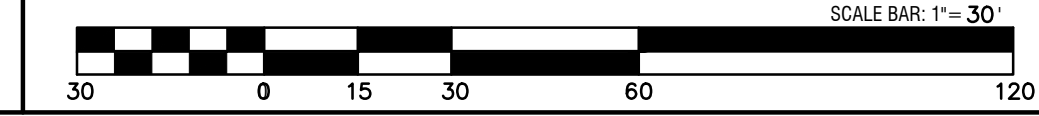

SEE THIS SHEET FOR CONTINUATION  
 MATCHLINE (1)  
 STA=8+55'

MATCHLINE (2)  
 STA=17+55'  
 SEE SHEET C102 FOR CONTINUATION

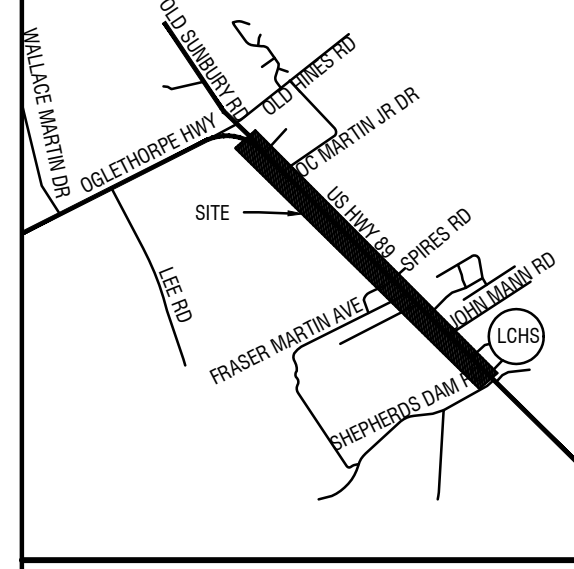
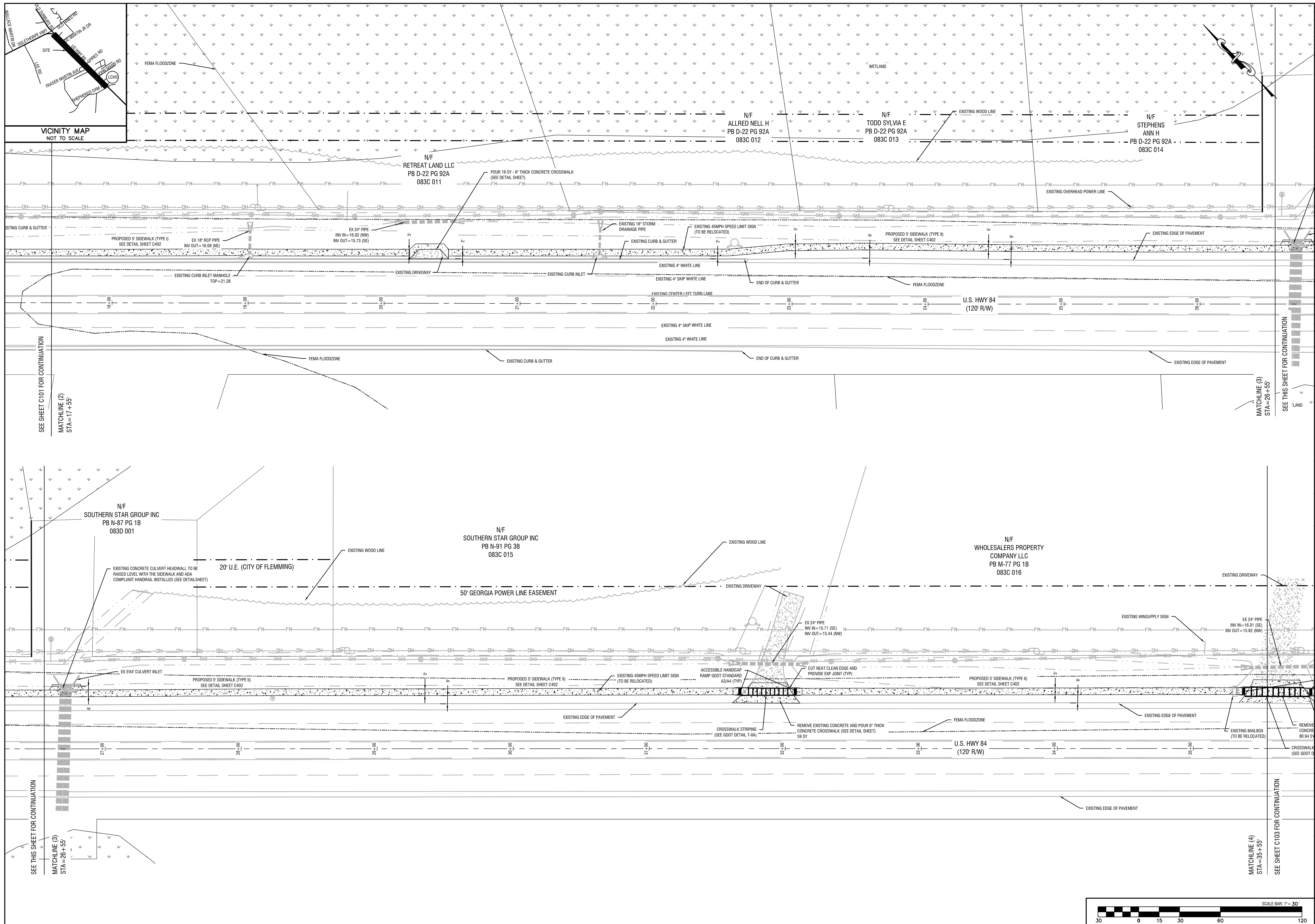

REVISIONS:

1	SIDEWALK EXTENSION
2	GDOT COMMENTS

THIS DRAWING IS AN INSTRUMENT OF SERVICE AND REMAINS THE PROPERTY OF P.C. SIMONTON & ASSOCIATES, INC. AND M.E. SACK ENGINEERING. IT MAY NOT BE COPIED, ALTERED, OR REPRODUCED IN ANY MANNER WITHOUT PERMISSION ON A SIGNED AND SEALED DOCUMENT. THE INFORMATION CONTAINED HEREIN IS INTENDED FOR THE NAMED CLIENT ONLY. IN THE EVENT OF AN ELECTRONIC VERSION P.C. SIMONTON & ASSOCIATES, INC. AND M.E. SACK ENGINEERING ASSUMES NO RESPONSIBILITY FOR DATA GENERATED, ALTERED OR STAKED FROM THIS DRAWING. IN THE EVENT OF A DISCREPANCY, HARD COPIES WILL TAKE PRECEDENCE OVER ANY ELECTRONIC MEDIA.

DESIGN PROFESSIONAL:  
 MARCUS E. SACK  
 GSWCC LEVEL II # 70248  
 EXPIRES: 06/14/2023  
 MARCUS@MESACK.COM

515 NORTH MAIN STREET  
 P.O. BOX 649  
 HINESVILLE, GA 31313  
 TEL: (912) 368-5212



MUNICIPALITY:  
 CITY OF FLEMINGTON

COUNTY:  
 LIBERTY

Owner:  
 CITY OF FLEMINGTON  
 PAUL HAWKINS  
 156 OLD SUNBURY RD  
 HINESVILLE, GA 31313  
 FLEMINGTON@GOSFALNOW.NET  
 912-876-3223

24 HOUR CONTACT:  
 MARCUS SACK  
 515 NORTH MAIN ST  
 HINESVILLE, GA 31313  
 912-368-5212

**HWY 84  
 TSPLOST  
 SIDEWALK**

SITE  
 PLAN 2/4

**C102**

FILE NO: 2021-41  
 PLOT DATE: February 17, 2022

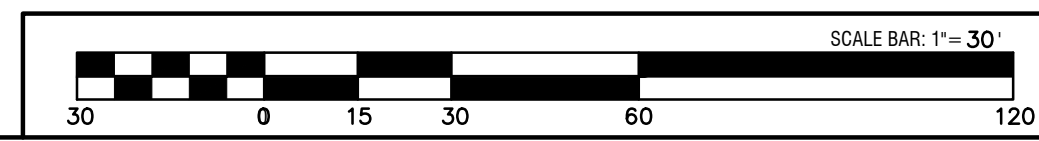

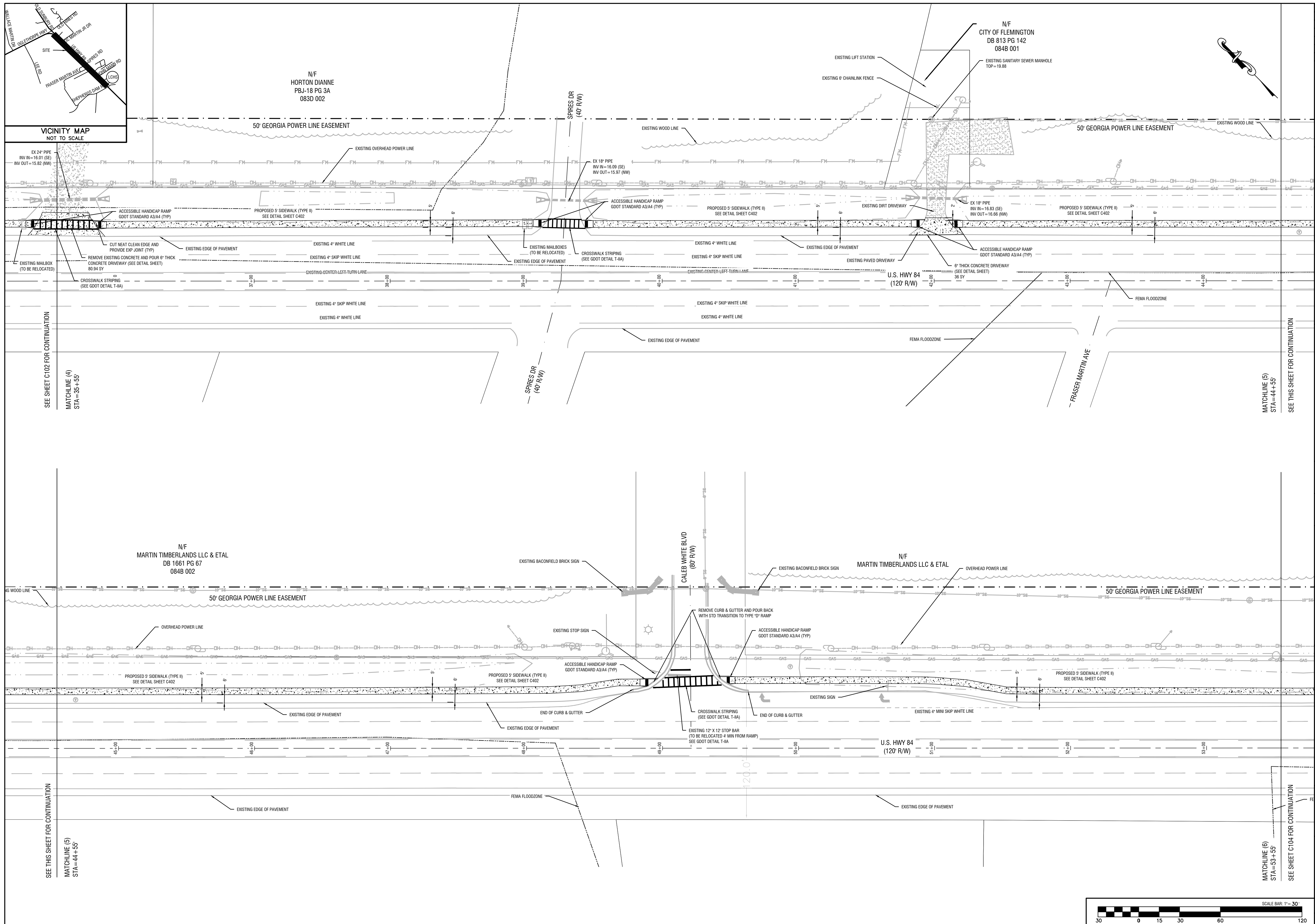

REVISIONS:

1	SIDEWALK EXTENSION
2	GDOT COMMENTS

THIS DRAWING IS AN INSTRUMENT OF SERVICE AND REMAINS THE PROPERTY OF P.C. SIMONTON & ASSOCIATES, INC. AND M.E. SACK ENGINEERING. IT MAY NOT BE COPIED, ALTERED, OR REPRODUCED IN ANY MANNER WITHOUT PERMISSION ON A SIGNED AND SEALED DOCUMENT. THE INFORMATION CONTAINED HEREIN IS INTENDED FOR THE NAMED CLIENT ONLY. IN THE EVENT OF AN ELECTRONIC VERSION P.C. SIMONTON & ASSOC., INC. AND M.E. SACK ENGINEERING ASSUMES NO RESPONSIBILITY FOR DATA GENERATED, ALTERED OR STAKED FROM THIS DRAWING. IN THE EVENT OF A DISCREPANCY, HARD COPIES WILL TAKE PRECEDENCE OVER ANY ELECTRONIC MEDIA.

DESIGN PROFESSIONAL:  
**MARCUS E. SACK**  
 GSWCC LEVEL II # 70248  
 EXPIRES: 06/14/2023  
 MARCUS@MESACK.COM

515 NORTH MAIN STREET  
 P.O. BOX 649  
 HINESVILLE, GA 31313  
 TEL: (912) 368-5212

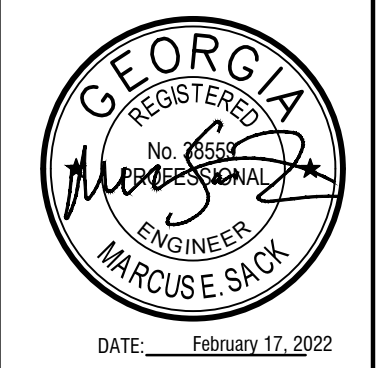

MUNICIPALITY:  
CITY OF FLEMINGTON

COUNTY:  
LIBERTY

Owner:  
CITY OF FLEMINGTON  
PAUL HAWKINS  
156 OLD SUNBURY RD  
HINESVILLE, GA 31313  
FLEMINGTON@COSTALNOW.NET  
912-876-3223

24 HOUR CONTACT:  
MARCUS SACK  
515 NORTH MAIN ST  
HINESVILLE, GA 31313  
912-368-5212

**HWY 84  
 TSPLOST  
 SIDEWALK**

SITE  
 PLAN 3/4

**C103**

FILE NO: 2021-41  
 PLOT DATE: February 17, 2022

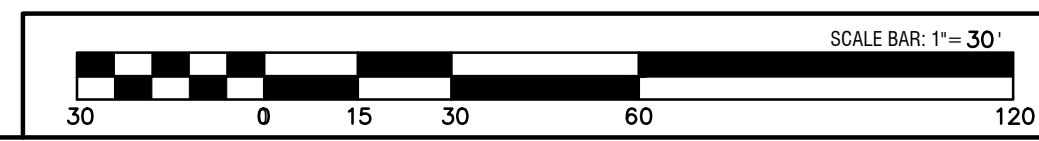

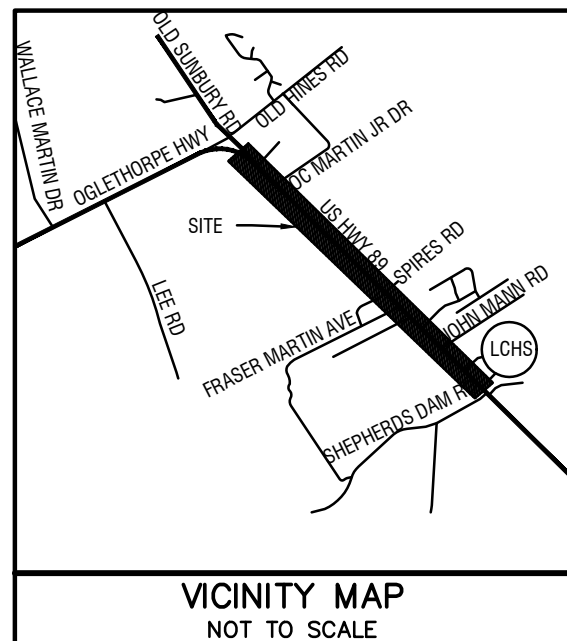

VICINITY MAP  
NOT TO SCALE

SEE SHEET C103 FOR CONTINUATION  
MATCHLINE (6)  
STA = 53+55'

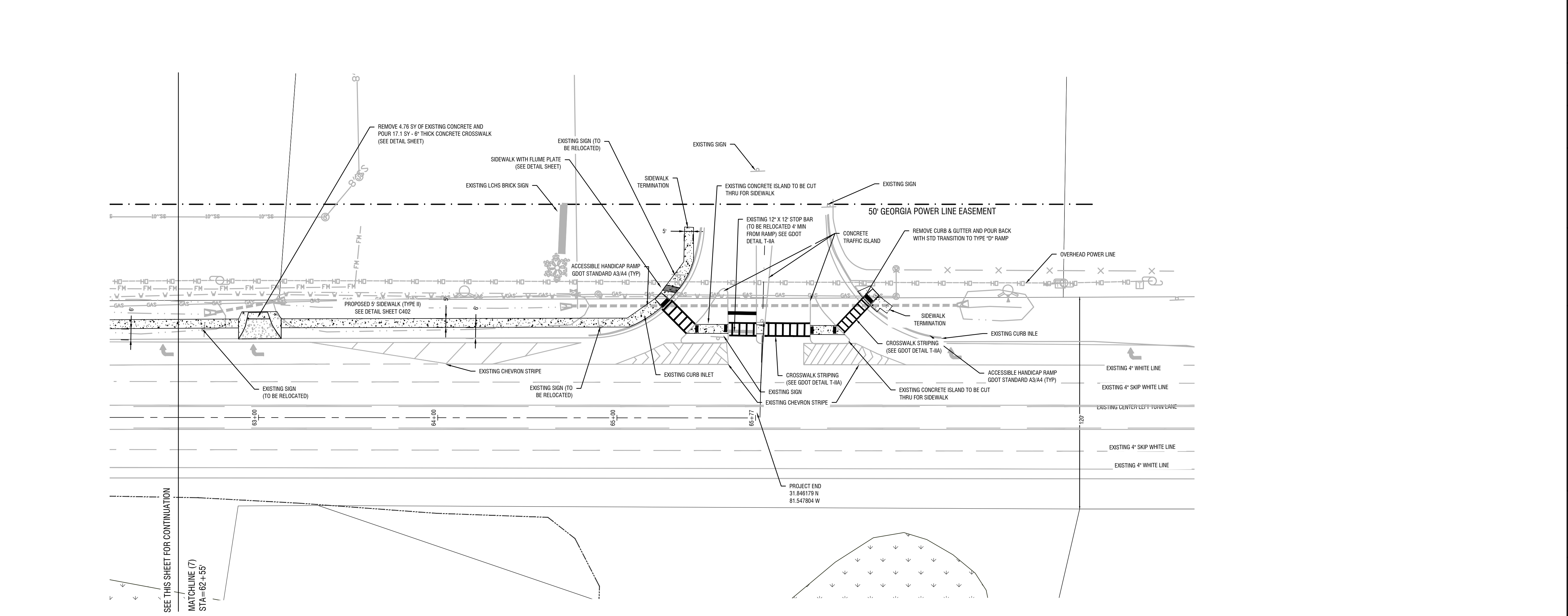
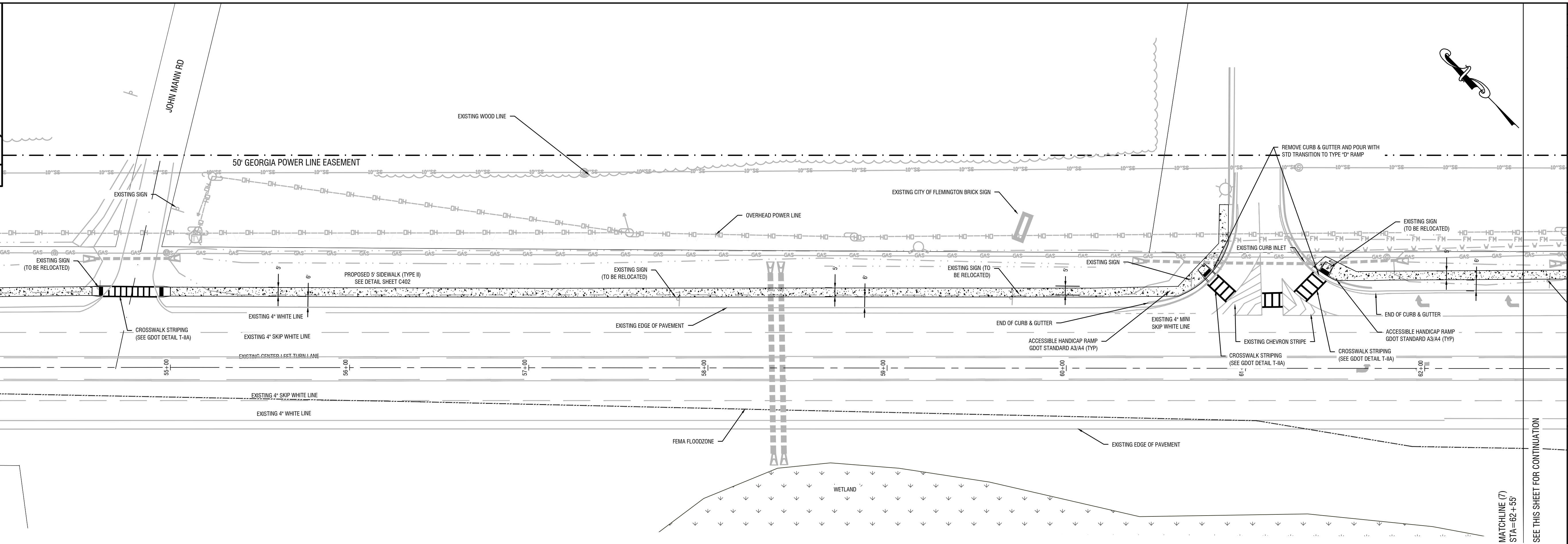

REVISIONS:

1	SIDEWALK EXTENSION
2	GDOT COMMENTS

THIS DRAWING IS AN INSTRUMENT OF SERVICE AND REMAINS THE PROPERTY OF P.C. SIMONTON & ASSOCIATES, INC. AND M.E. SACK ENGINEERING. IT MAY NOT BE COPIED, ALTERED, OR REPRODUCED IN ANY MANNER WITHOUT PERMISSION ON A SIGNED AND SEALED DOCUMENT. THE INFORMATION CONTAINED HEREIN IS INTENDED FOR THE NAMED CLIENT ONLY. IN THE EVENT OF AN ELECTRONIC VERSION OF THIS DRAWING, ALTERED OR STAKED FROM THIS DRAWING, IN THE EVENT OF A DISCREPANCY, HARD COPIES WILL TAKE PRECEDENCE OVER ANY ELECTRONIC MEDIA.

DESIGN PROFESSIONAL:  
MARCUS E. SACK  
GSWCC LEVEL II # 70248  
EXPIRES: 06/14/2023  
MARCUS@MESACK.COM



515 NORTH MAIN STREET  
P.O. BOX 649  
HINESVILLE, GA 31313  
TEL: (912) 368-5212

DATE: February 17, 2022

**M.E. SACK**  
ENGINEERING

MUNICIPALITY:  
CITY OF FLEMINGTON

COUNTY:  
LIBERTY

Owner:  
CITY OF FLEMINGTON  
PAUL HAWKINS  
156 OLD SUNBURY RD  
HINESVILLE, GA 31313  
FLEMINGTON@GOSALNOW.NET  
912-876-3223

24 HOUR CONTACT:  
MARCUS SACK  
515 NORTH MAIN ST  
HINESVILLE, GA 31313  
912-368-5212

**HWY 84  
TSPLOST  
SIDEWALK**

SITE  
PLAN 4/4

**C104**

FILE NO: 2021-41  
PLOT DATE: February 17, 2022

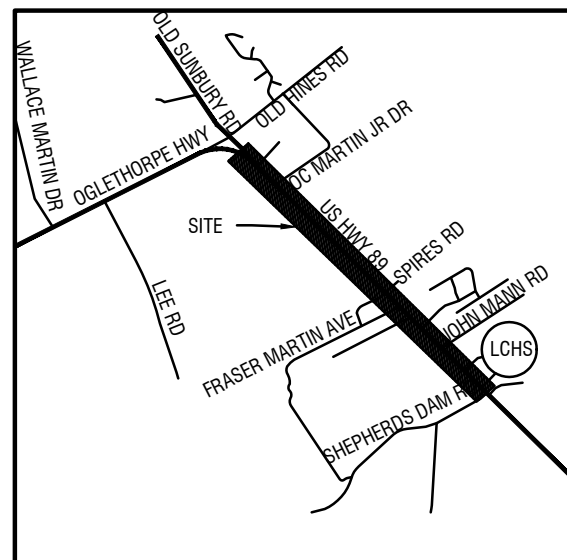

VICINITY MAP  
NOT TO SCALE

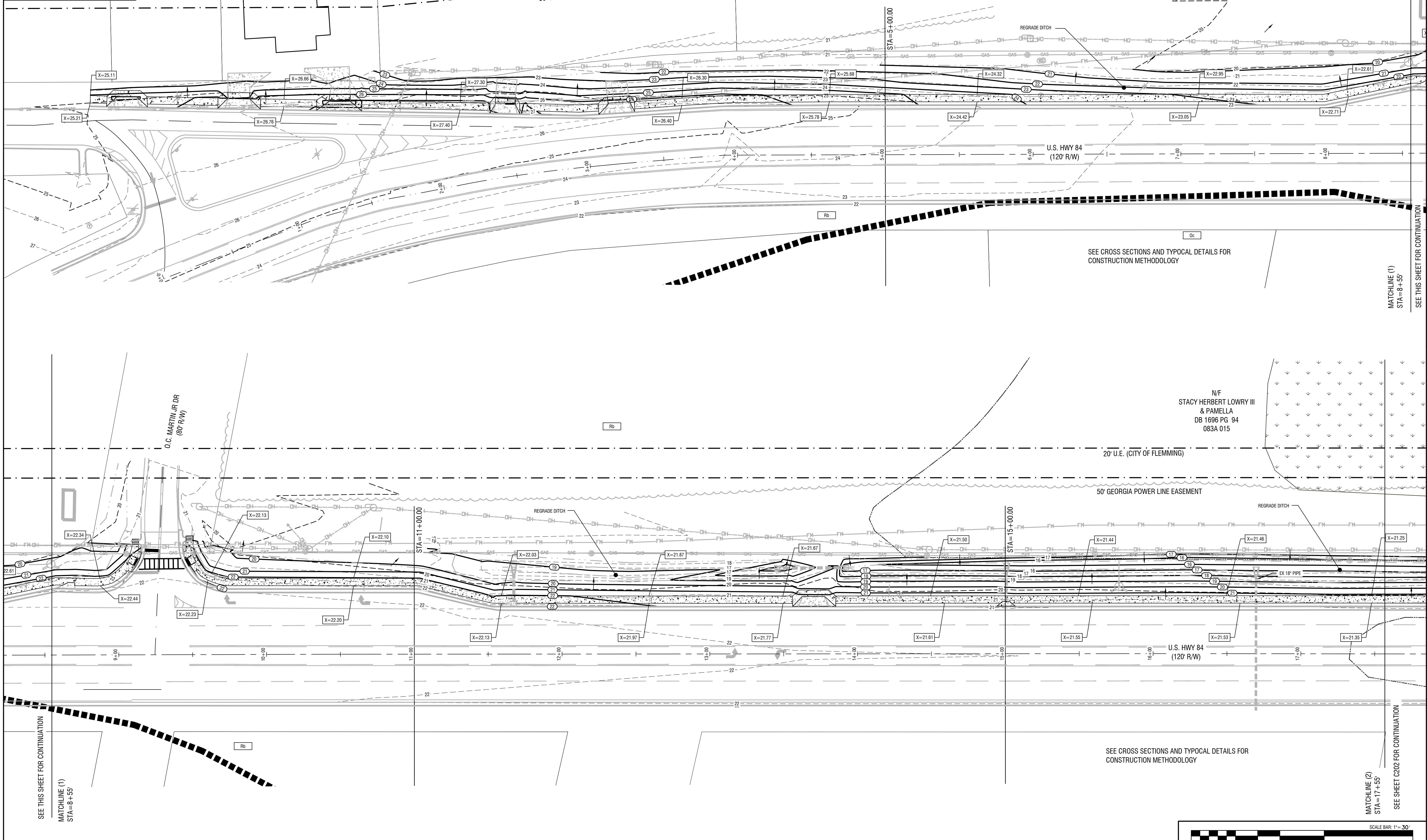

REVISIONS:

1	SIDEWALK EXTENSION
2	GDOT COMMENTS

"THIS DRAWING IS AN INSTRUMENT OF SERVICE AND REMAINS THE PROPERTY OF P.C. SIMONTON & ASSOCIATES, INC. AND M.E. SACK ENGINEERING. IT MAY NOT BE COPIED, ALTERED, OR REPRODUCED IN ANY MANNER WITHOUT PERMISSION ON A SIGNED AND SEALED DOCUMENT. THE INFORMATION CONTAINED HEREIN IS INTENDED FOR THE NAMED CLIENT ONLY. IN THE EVENT OF AN ELECTRONIC VERSION OF THIS DRAWING, THE INFORMATION CONTAINED HEREIN IS INTENDED FOR THE NAMED CLIENT ONLY. IN THE EVENT OF A DISPUTE, HARD COPIES WILL TAKE PRECEDENCE OVER ANY ELECTRONIC MEDIA."

DESIGN PROFESSIONAL:  
MARCUS E. SACK  
GSWCC LEVEL II # 70248  
EXPIRES: 06/14/2023  
MARCUS@MESACK.COM

515 NORTH MAIN STREET  
P.O. BOX 649  
HINESVILLE, GA 31313  
TEL: (912) 368-5212



DATE: February 17, 2022



MUNICIPALITY:  
CITY OF FLEMINGTON

COUNTY:  
LIBERTY

Owner:  
CITY OF FLEMINGTON  
PAUL HAWKINS  
156 OLD SUNBURY RD  
HINESVILLE, GA 31313  
FLEMINGTON@GOSFALNOW.NET  
912-876-3223

24 HOUR CONTACT:  
MARCUS SACK  
515 NORTH MAIN ST  
HINESVILLE, GA 31313  
912-368-5212

HWY 84  
TSPLOST  
SIDEWALK

GRADING  
PLAN 1/4

C201

FILE NO: 2021-41  
PLOT DATE: February 17, 2022

SEE THIS SHEET FOR CONTINUATION  
MATCHLINE (1)  
STA=8+55'

SEE THIS SHEET FOR CONTINUATION  
MATCHLINE (2)  
STA=17+55'

SEE CROSS SECTIONS AND TYPICAL DETAILS FOR CONSTRUCTION METHODOLOGY

SEE CROSS SECTIONS AND TYPICAL DETAILS FOR CONSTRUCTION METHODOLOGY

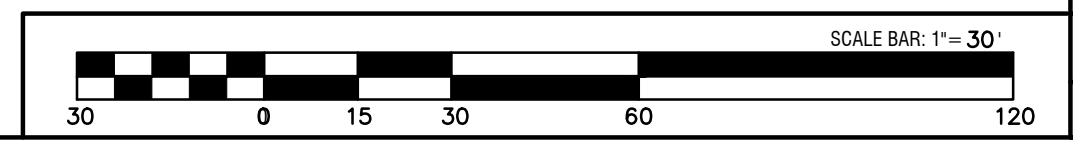

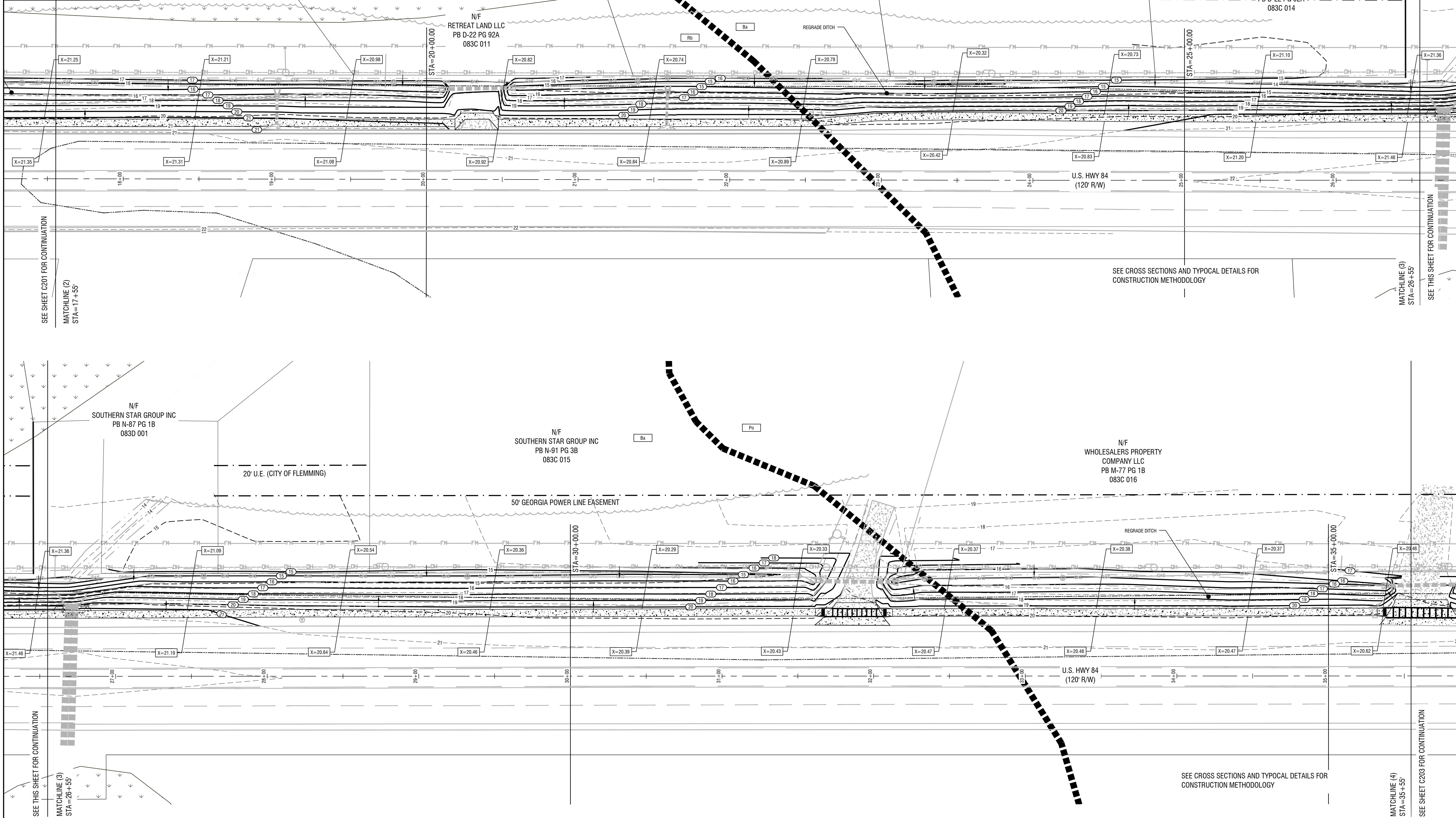
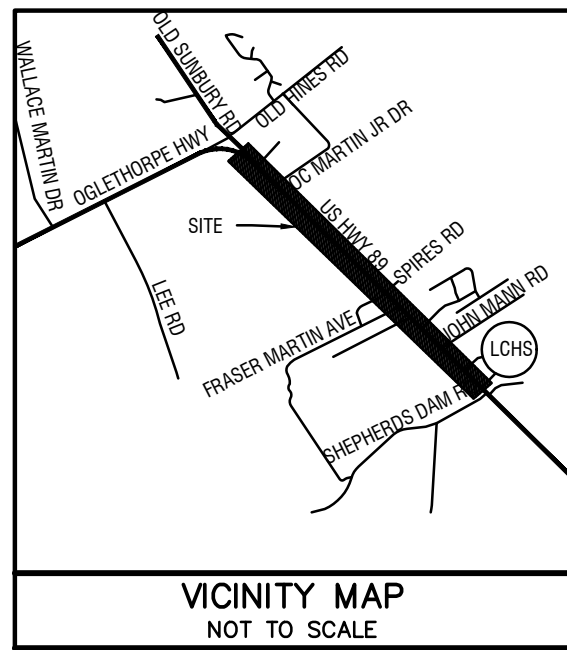

REVISIONS:

1	SIDEWALK EXTENSION
2	GDOT COMMENTS

THIS DRAWING IS AN INSTRUMENT OF SERVICE AND REMAINS THE PROPERTY OF P.C. SIMONTON & ASSOCIATES, INC. AND M.E. SACK ENGINEERING. IT MAY NOT BE COPIED, ALTERED, OR REPRODUCED IN ANY MANNER WITHOUT PERMISSION ON A SIGNED AND SEALED DOCUMENT. THE INFORMATION CONTAINED HEREIN IS INTENDED FOR THE NAMED CLIENT ONLY. IN THE EVENT OF AN ELECTRONIC VERSION OF THIS DRAWING, P.C. SIMONTON & ASSOCIATES, INC. AND M.E. SACK ENGINEERING ASSUMES NO RESPONSIBILITY FOR DATA GENERATED, ALTERED OR STAKED FROM THIS DRAWING. IN THE EVENT OF A DISPUTE, HARD COPIES WILL TAKE PRECEDENCE OVER ANY ELECTRONIC MEDIA.

DESIGN PROFESSIONAL:  
**MARCUS E. SACK**  
 GSWCC LEVEL II # 70248  
 EXPIRES: 06/14/2023  
 MARCUS@MESACK.COM



MUNICIPALITY:  
CITY OF FLEMINGTON

COUNTY:  
LIBERTY

Owner:  
CITY OF FLEMINGTON  
PAUL HAWKINS  
156 OLD SUNBURY RD  
HINESVILLE, GA 31313  
FLEMINGTON@COSTALNOW.NET  
912-876-3223

24 HOUR CONTACT:  
MARCUS SACK  
515 NORTH MAIN ST  
HINESVILLE, GA 31313  
912-368-5212

**HWY 84  
TSPLOST  
SIDEWALK**

GRADING  
PLAN 2/4

**C202**

FILE NO: 2021-41  
 PLOT DATE: February 17, 2022

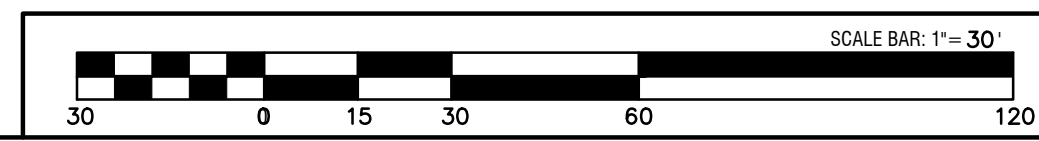



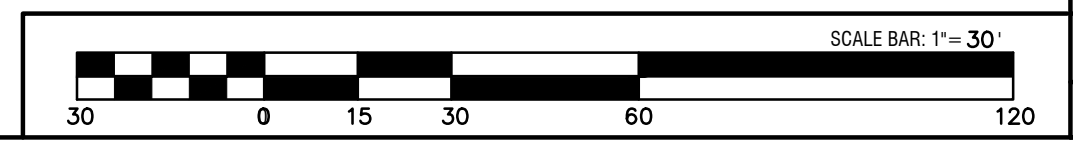
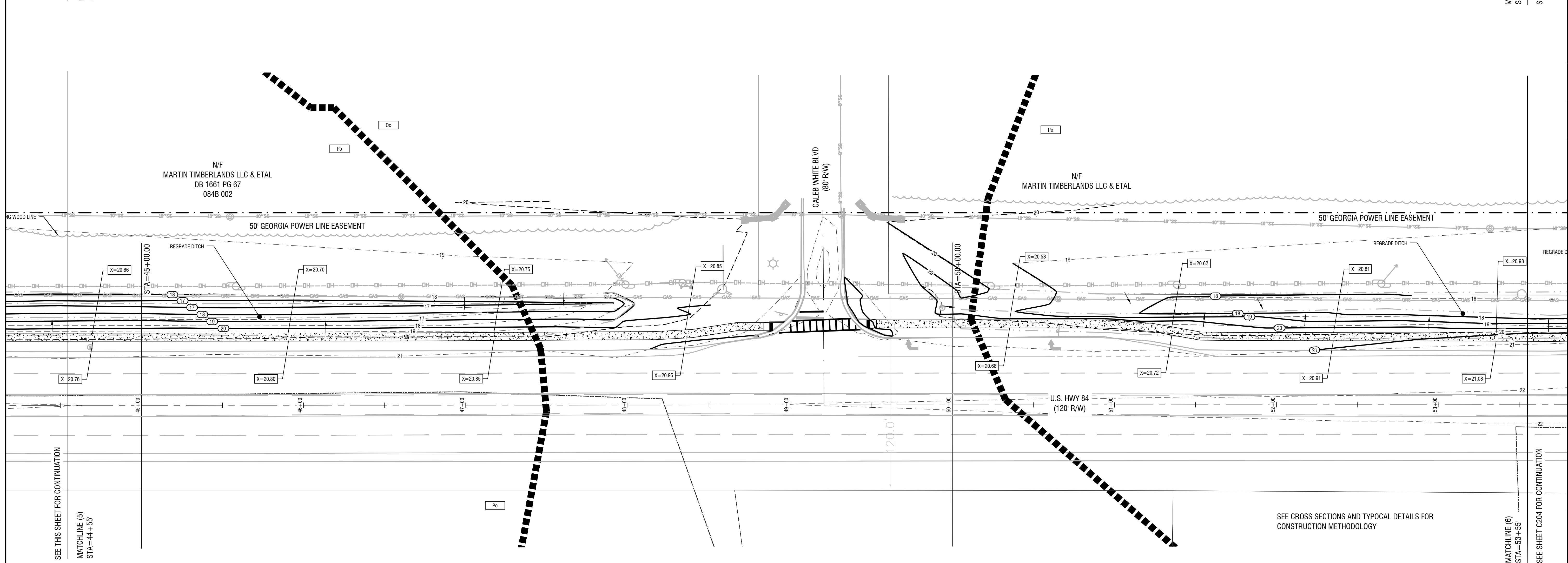
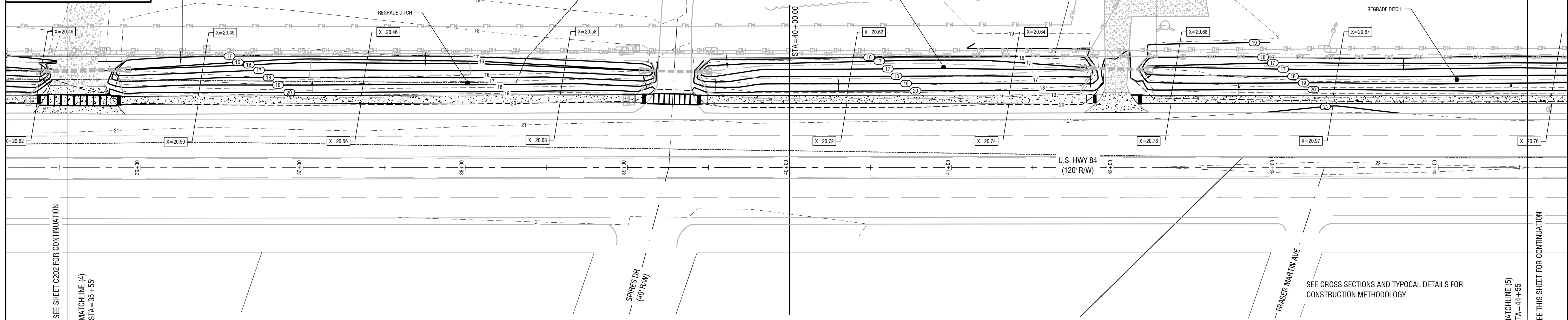
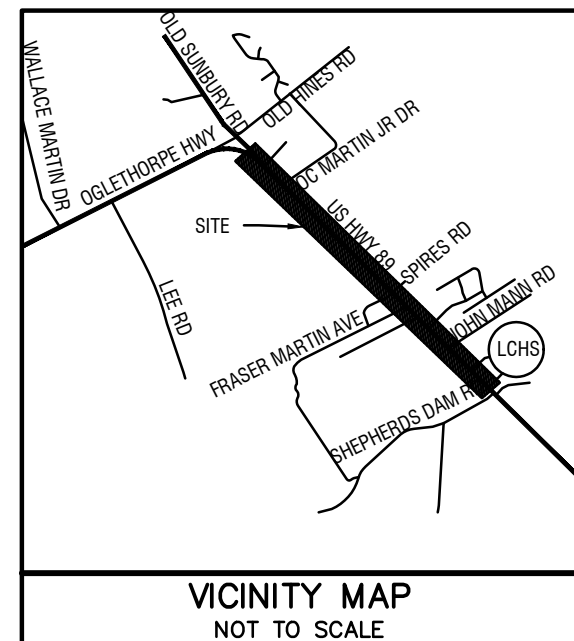

REVISIONS:	
1	SIDEWALK EXTENSION
2	GDOT COMMENTS

THIS DRAWING IS AN INSTRUMENT OF SERVICE AND REMAINS THE PROPERTY OF P.C. SIMONTON & ASSOCIATES, INC. AND M.E. SACK ENGINEERING. IT MAY NOT BE COPIED, ALTERED, OR REPRODUCED IN ANY MANNER WITHOUT PERMISSION ON A SIGNED AND SEALED DOCUMENT. THE INFORMATION CONTAINED HEREIN IS INTENDED FOR THE NAMED CLIENT ONLY. IN THE EVENT OF AN ELECTRONIC VERSION OF THIS DRAWING, ALTERED OR STAKED FROM THIS DRAWING, IN THE EVENT OF A DISPUTE, HARD COPIES WILL TAKE PRECEDENCE OVER ANY ELECTRONIC MEDIA.

**DESIGN PROFESSIONAL:**  
 MARCUS E. SACK  
 GSWCC LEVEL II # 70248  
 EXPIRES: 06/14/2023  
 MARCUS@MESACK.COM

515 NORTH MAIN STREET  
 HINESVILLE, GA 31313  
 TEL: (912) 368-5212



MUNICIPALITY:  
CITY OF FLEMINGTON

COUNTY:  
LIBERTY

Owner:  
CITY OF FLEMINGTON  
PAUL HAWKINS  
156 OLD SUNBURY RD  
HINESVILLE, GA 31313  
FLEMINGTON@COSTALNOW.NET  
912-876-3223

24 HOUR CONTACT:  
MARCUS SACK  
515 NORTH MAIN ST  
HINESVILLE, GA 31313  
912-368-5212

**HWY 84  
TSPLOST  
SIDEWALK**

**GRADING  
PLAN 3/4**

**C203**

FILE NO: 2021-41  
 PLOT DATE: February 17, 2022

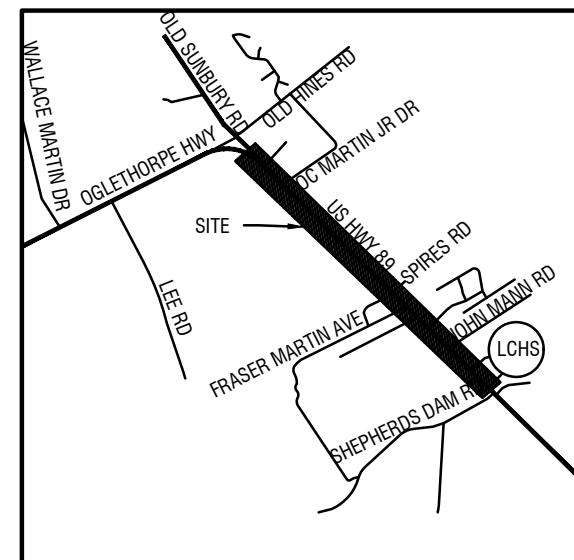

VICINITY MAP  
NOT TO SCALE

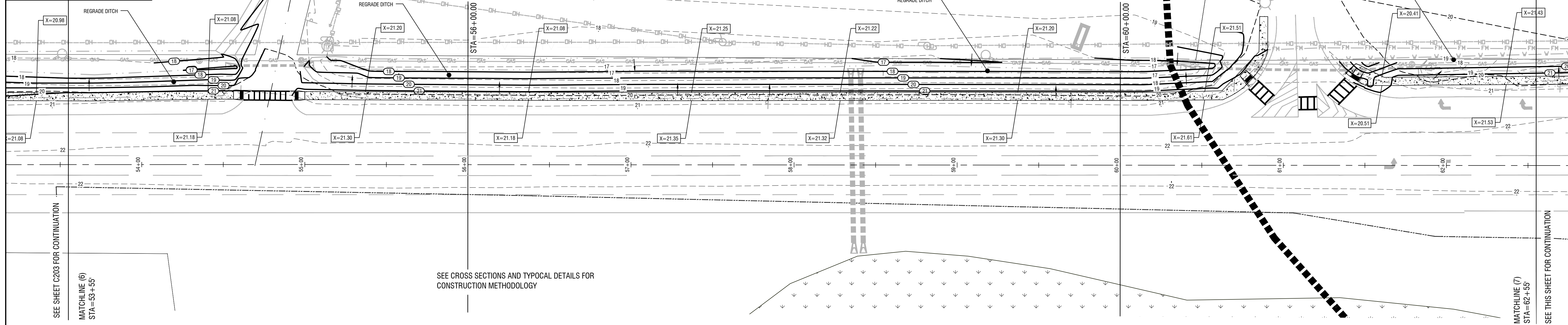

SEE SHEET C203 FOR CONTINUATION  
MATCHLINE (6)  
STA=53+55'

SEE CROSS SECTIONS AND TYPICAL DETAILS FOR  
CONSTRUCTION METHODOLOGY

SEE THIS SHEET FOR CONTINUATION  
MATCHLINE (7)  
STA=62+55'

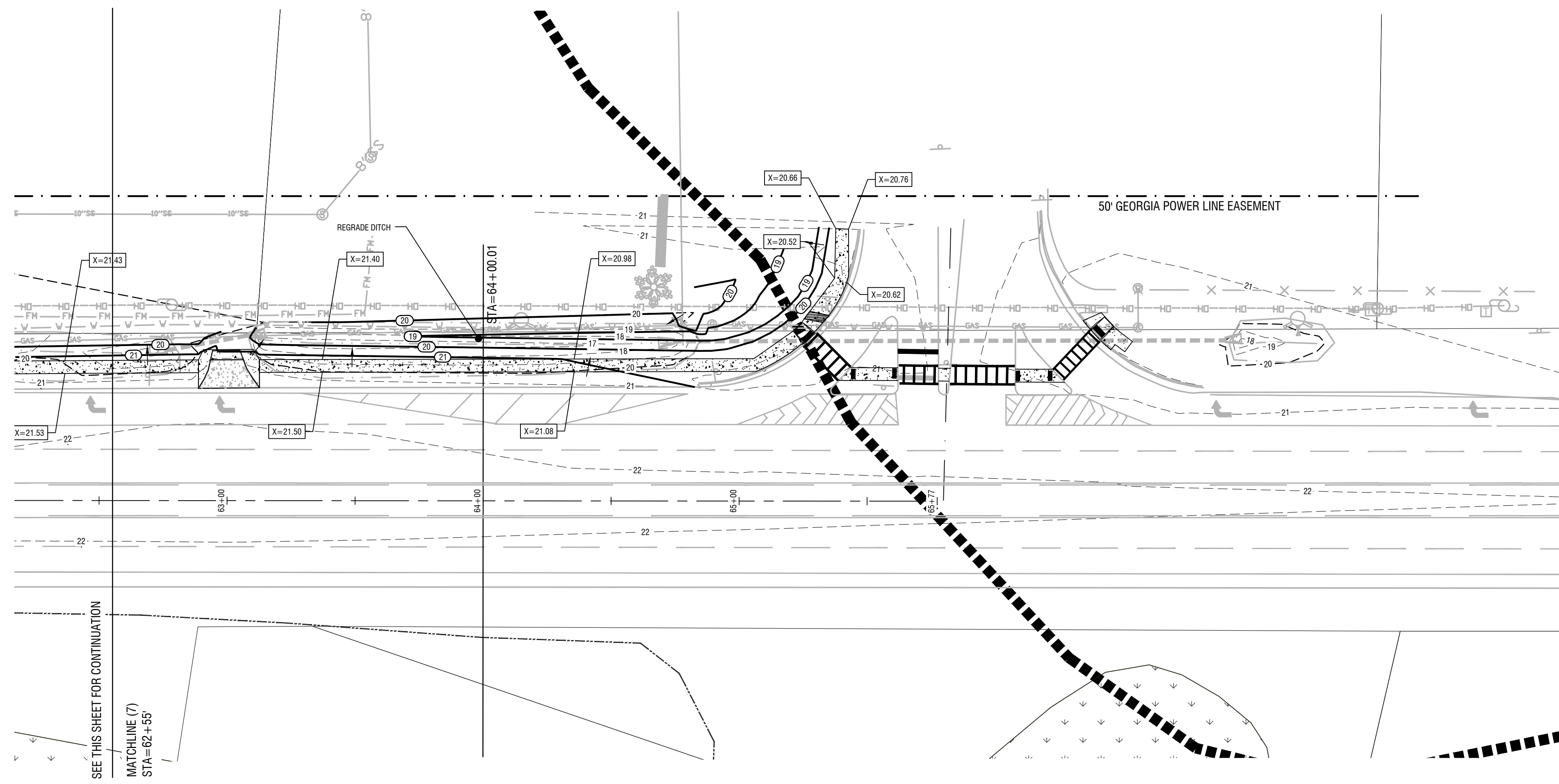

SEE THIS SHEET FOR CONTINUATION  
MATCHLINE (7)  
STA=62+55'

SEE CROSS SECTIONS AND TYPICAL DETAILS FOR  
CONSTRUCTION METHODOLOGY

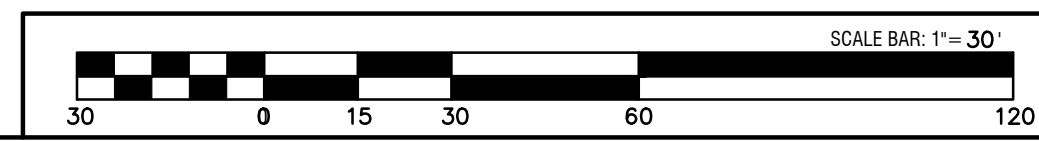

REVISIONS:

1	SIDEWALK EXTENSION
2	GDOT COMMENTS

"THIS DRAWING IS AN INSTRUMENT OF SERVICE AND REMAINS THE PROPERTY OF P.C. SIMONTON & ASSOCIATES, INC. AND M.E. SACK ENGINEERING. IT MAY NOT BE COPIED, ALTERED, OR REPRODUCED IN ANY MANNER WITHOUT PERMISSION ON A SIGNED AND SEALED DOCUMENT. THE INFORMATION CONTAINED HEREIN IS INTENDED FOR THE NAMED CLIENT ONLY. IN THE EVENT OF AN ELECTRONIC VERSION OF THIS DRAWING, ALTERED OR STAKED FROM THIS DRAWING, IN THE EVENT OF A DISPUTE, HARD COPIES WILL TAKE PRECEDENCE OVER ANY ELECTRONIC MEDIA."

DESIGN PROFESSIONAL:  
MARCUS E. SACK  
GSWCC LEVEL II # 70248  
EXPIRES: 06/14/2023  
MARCUS@MESACK.COM

515 NORTH MAIN STREET  
HINESVILLE, GA 31313  
TEL: (912) 368-5212



DATE: February 17, 2022



MUNICIPALITY:  
CITY OF FLEMINGTON

COUNTY:  
LIBERTY

Owner:  
CITY OF FLEMINGTON  
PAUL HAWKINS  
156 OLD SUNBURY RD  
HINESVILLE, GA 31313  
FLEMINGTON@GOSTALNOW.NET  
912-876-3223

24 HOUR CONTACT:  
MARCUS SACK  
515 NORTH MAIN ST  
HINESVILLE, GA 31313  
912-368-5212

HWY 84  
TSPLOST  
SIDEWALK

GRADING  
PLAN 4/4

C204

FILE NO: 2021-41  
PLOT DATE: February 17, 2022

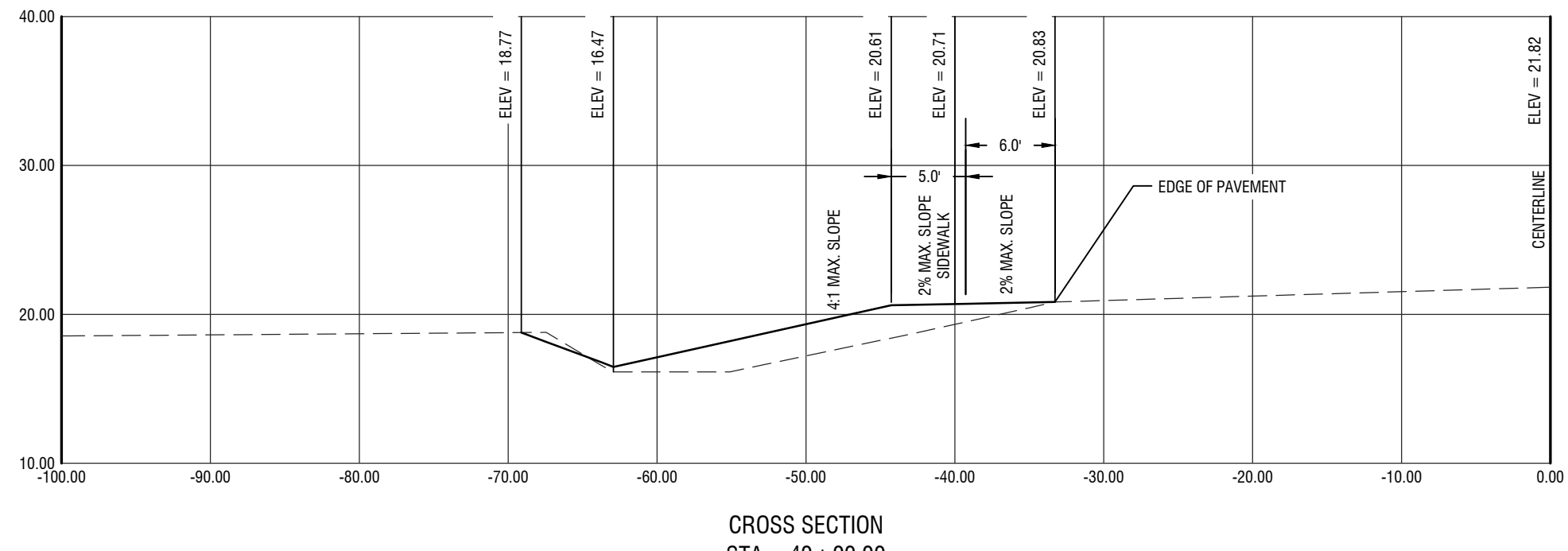
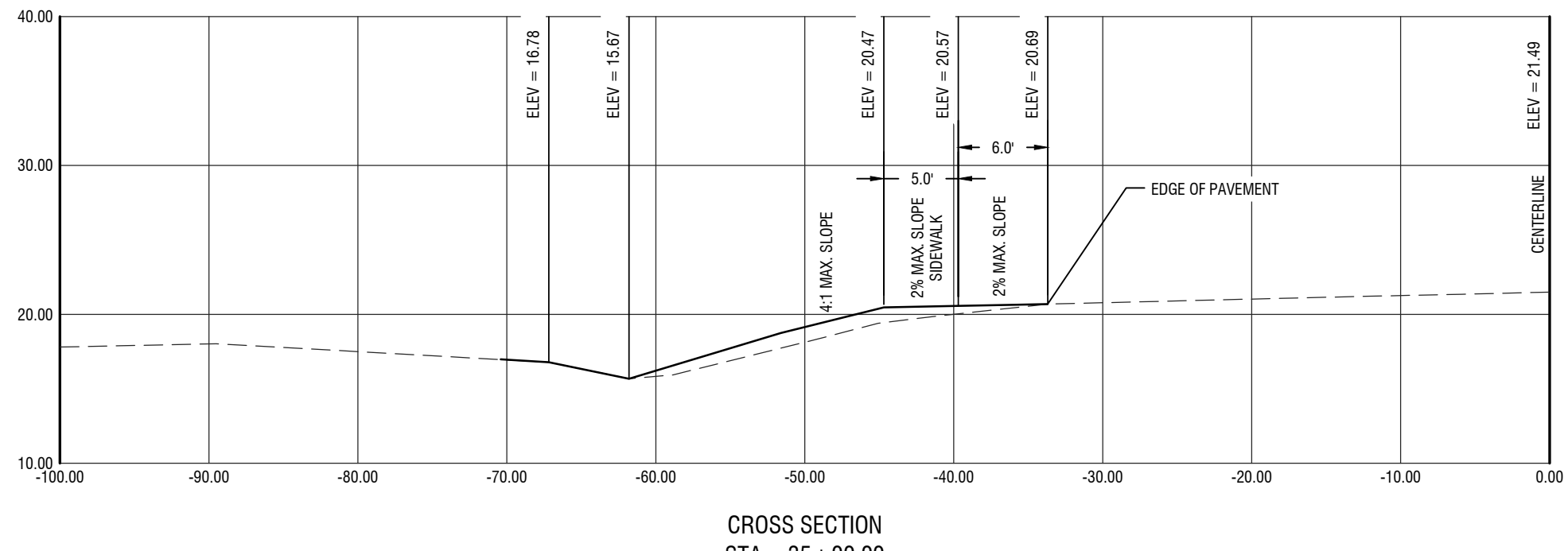
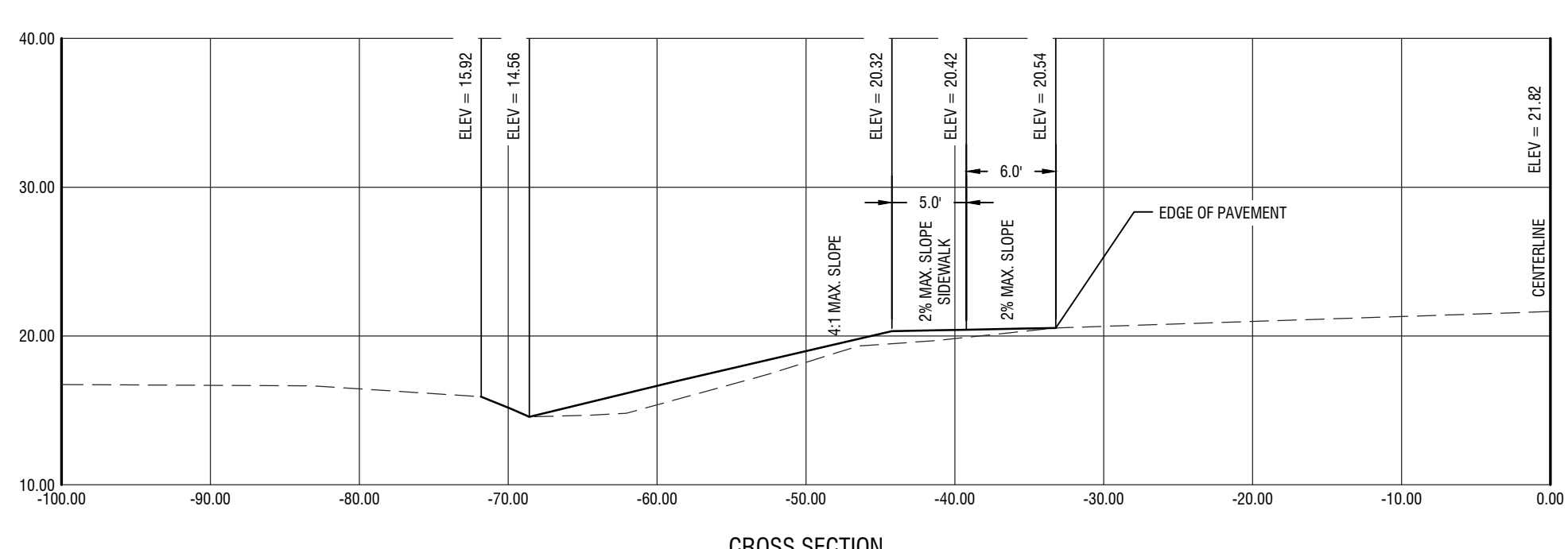
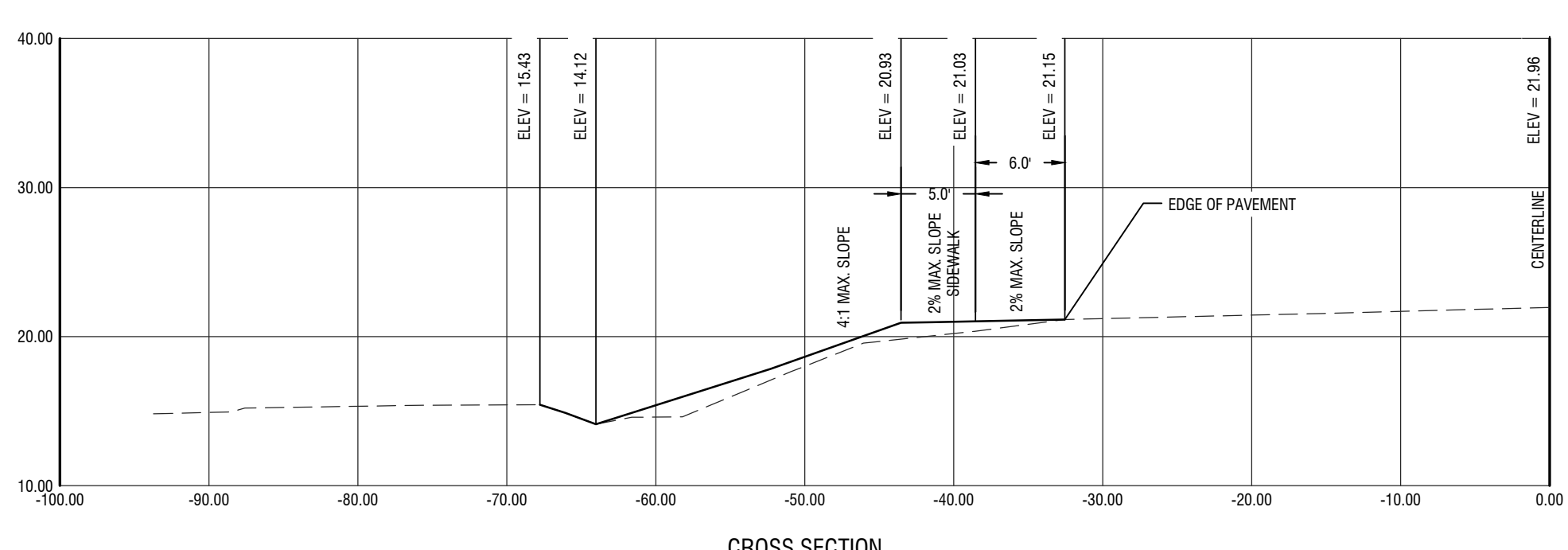
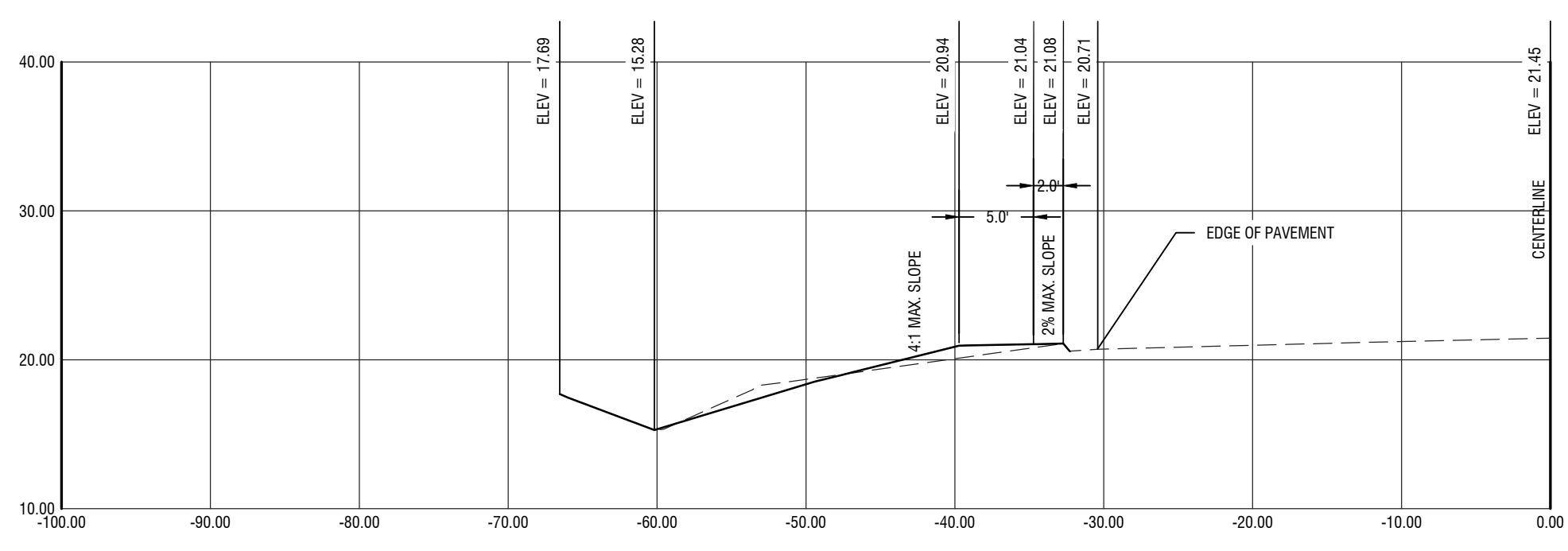
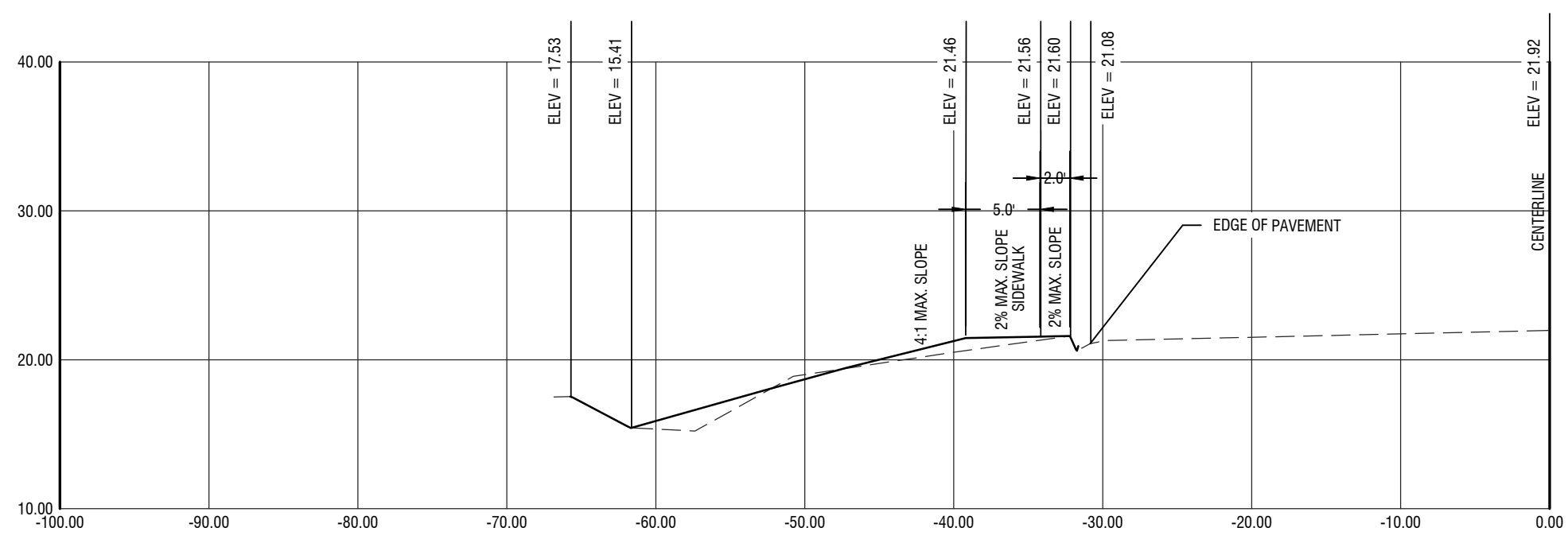
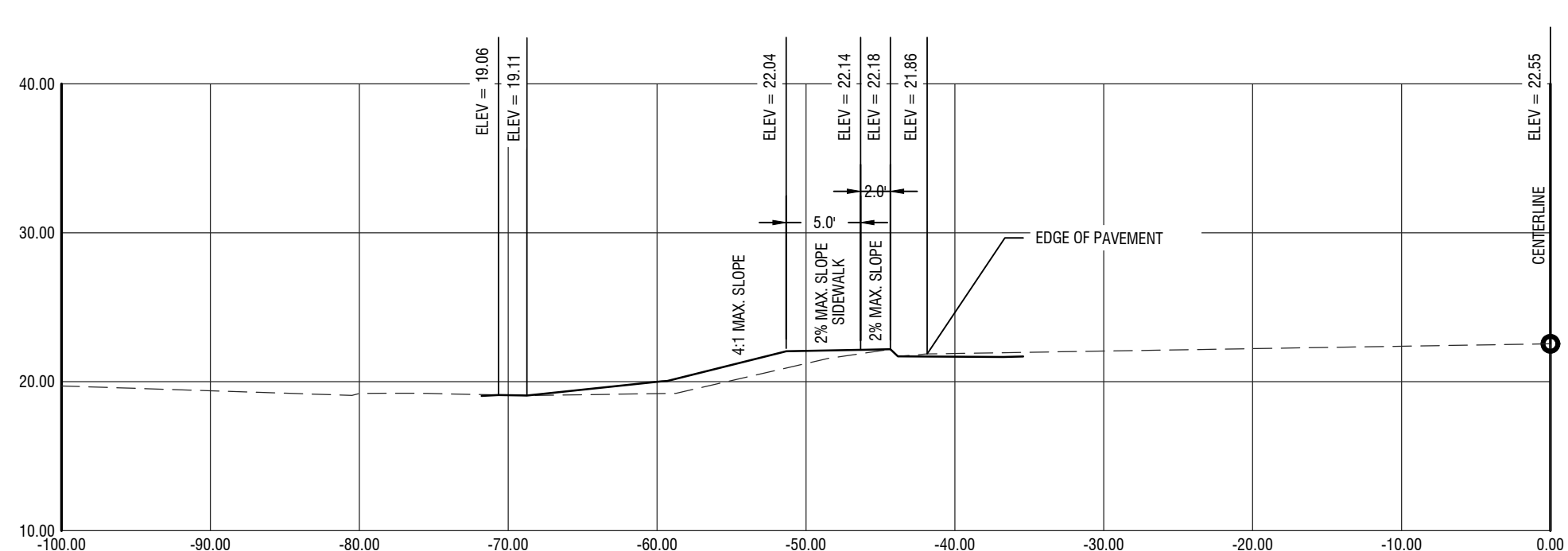
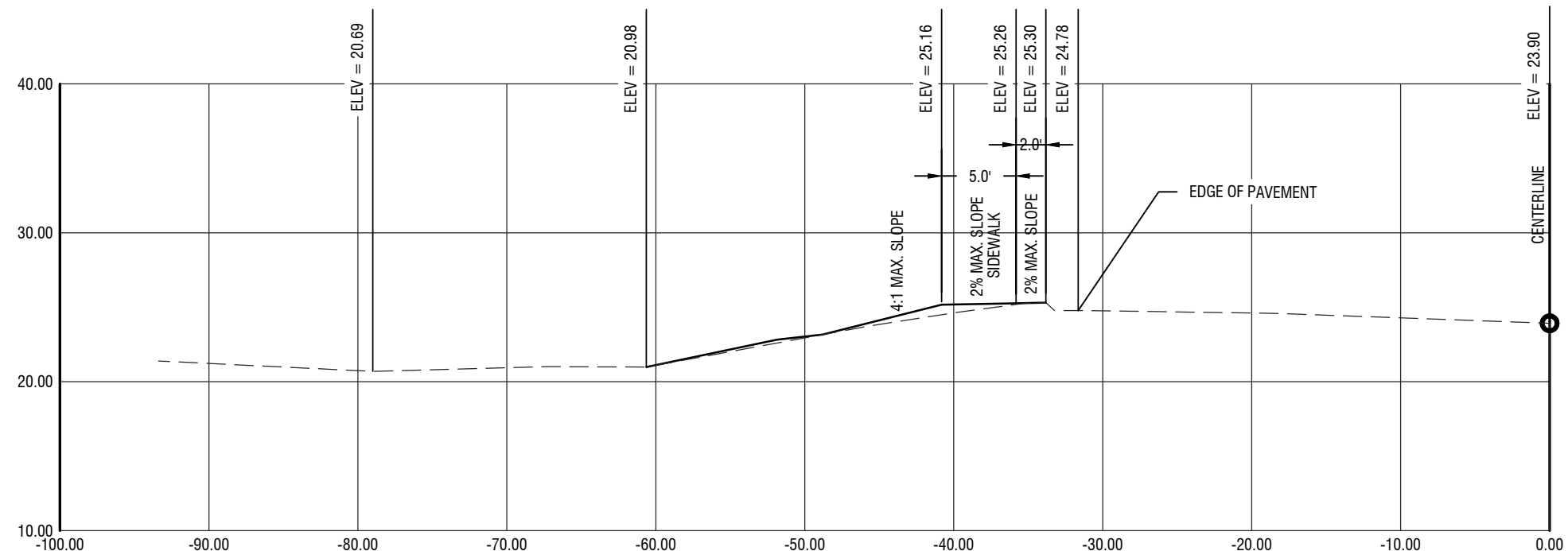

REVISIONS:	
1	SIDEWALK EXTENSION
2	GDOT COMMENTS
<small>THIS DRAWING IS AN INSTRUMENT OF SERVICE AND REMAINS THE PROPERTY OF P.C. SIMONTON &amp; ASSOCIATES, INC. AND M.E. SACK ENGINEERING. IT MAY NOT BE COPIED, ALTERED, OR REPRODUCED IN ANY MANNER WITHOUT PERMISSION ON A SIGNED AND SEALED DOCUMENT. THE INFORMATION CONTAINED HEREIN IS INTENDED FOR THE NAMED CLIENT ONLY. IN THE EVENT OF AN ELECTRONIC VERSION P.C. SIMONTON &amp; ASSOC., INC. AND M.E. SACK ENGINEERING ASSUMES NO RESPONSIBILITY FOR DATA GENERATED, ALTERED OR STAKED FROM THIS DRAWING. IN THE EVENT OF A DISPUTE, HARD COPIES WILL TAKE PRECEDENCE OVER ANY ELECTRONIC MEDIA.</small>	
<b>DESIGN PROFESSIONAL:</b> MARCUS E. SACK GSWCC LEVEL II # 70248 EXPIRES: 06/14/2023 MARCUS@MESACK.COM	
515 NORTH MAIN STREET P.O. BOX 649 HINESVILLE, GA 31313 TEL: (912) 368-5212	
DATE: February 17, 2022	
MUNICIPALITY: CITY OF FLEMINGTON	
COUNTY: LIBERTY	
Owner: CITY OF FLEMINGTON PAUL HAWKINS 156 OLD SUNBURY RD HINESVILLE, GA 31313 FLEMINGTON@COSTALNOW.NET 912-876-3223	
24 HOUR CONTACT: MARCUS SACK 515 NORTH MAIN ST HINESVILLE, GA 31313 912-368-5212	
<b>HWY 84 TSPLOST SIDEWALK</b>	
<b>CROSS SECTION 1/2</b>	
<b>C205</b>	
FILE NO: 2021-41	
PLOT DATE: February 17, 2022	

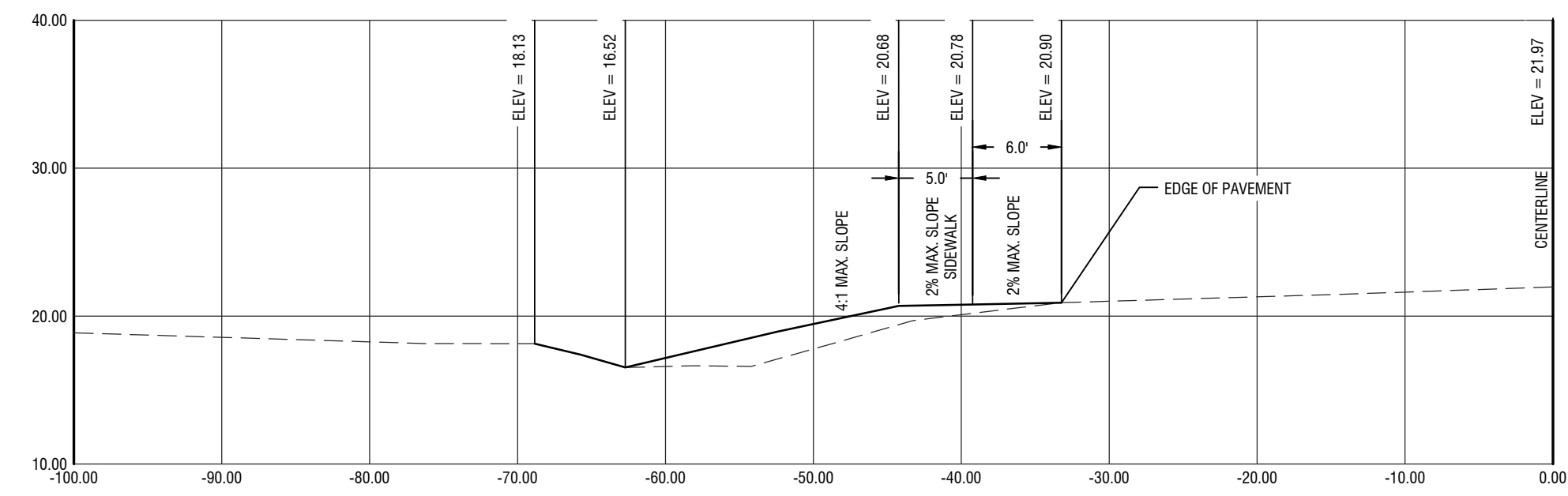

CROSS SECTION  
STA = 45+00.00

VERTI. SCALE 1" = 10'  
HORIZ. SCALE 1" = 10'

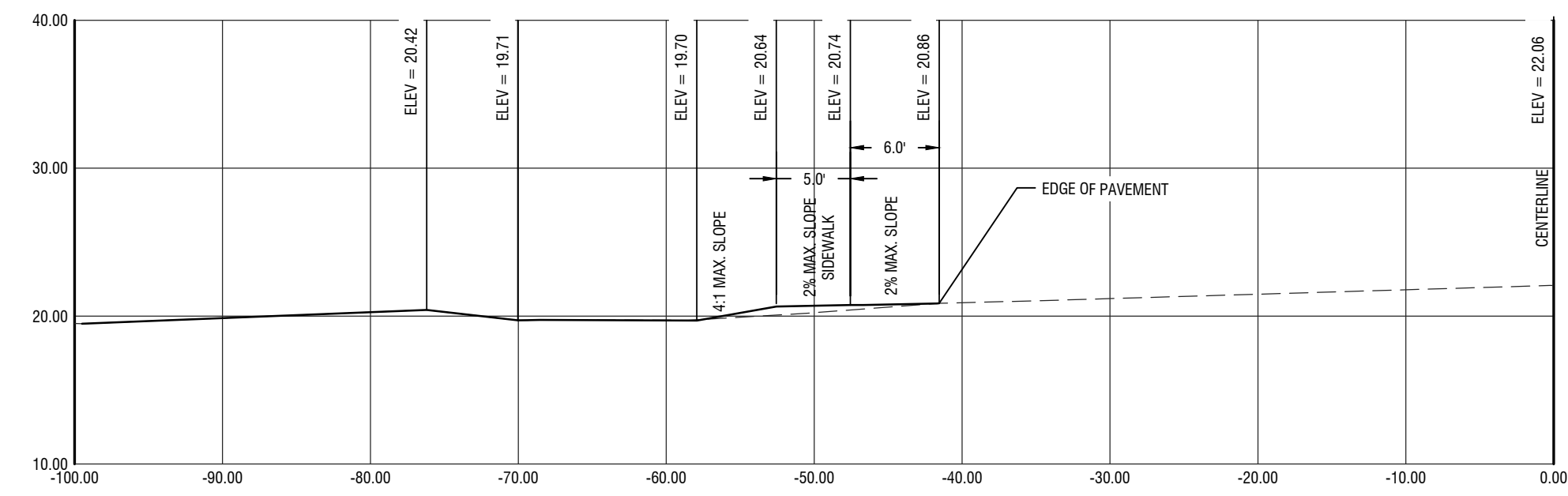

CROSS SECTION  
STA = 50+00.00

VERTI. SCALE 1" = 10'  
HORIZ. SCALE 1" = 10'

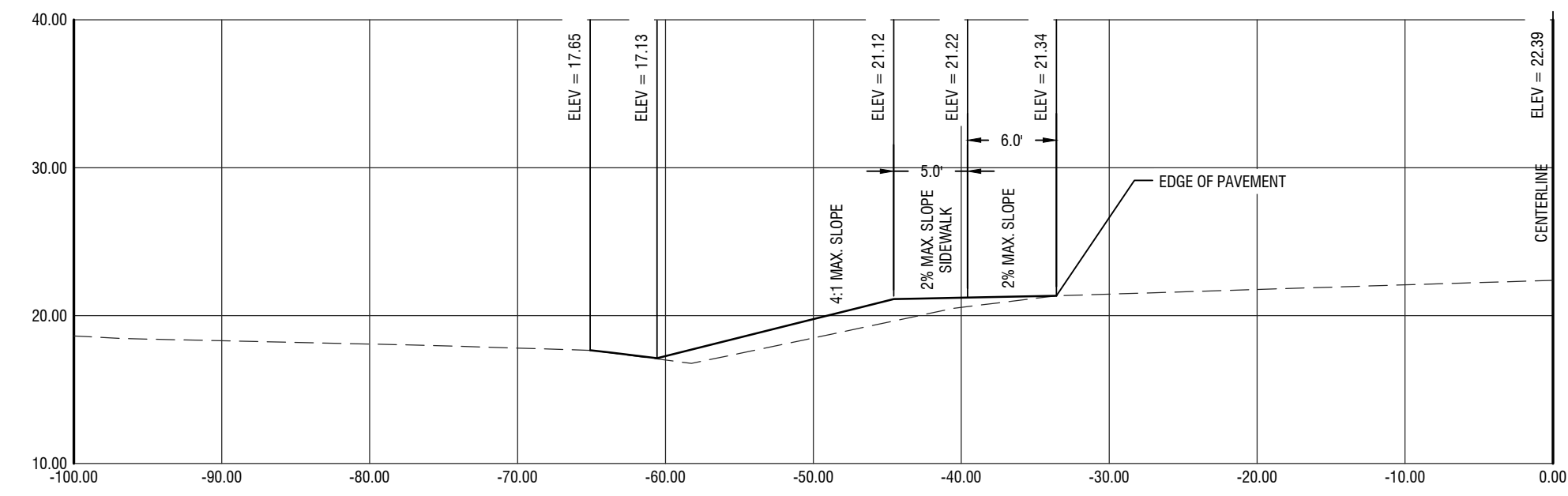

CROSS SECTION  
STA = 56+00.00

VERTI. SCALE 1" = 10'  
HORIZ. SCALE 1" = 10'

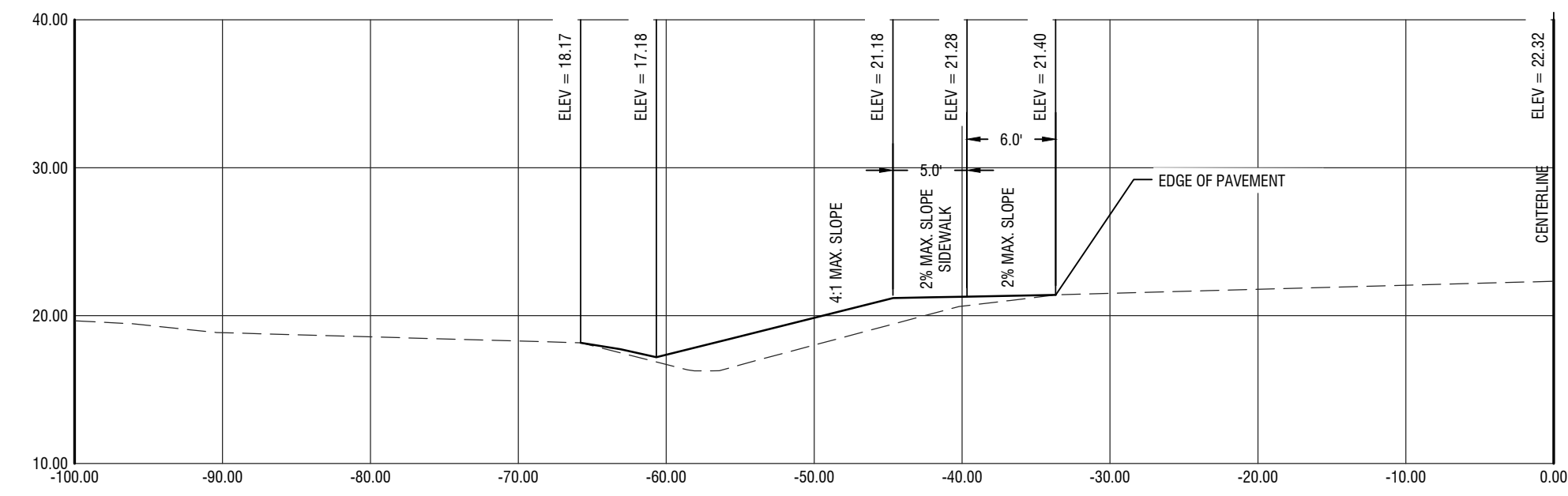

CROSS SECTION  
STA = 60+00.00

VERTI. SCALE 1" = 10'  
HORIZ. SCALE 1" = 10'

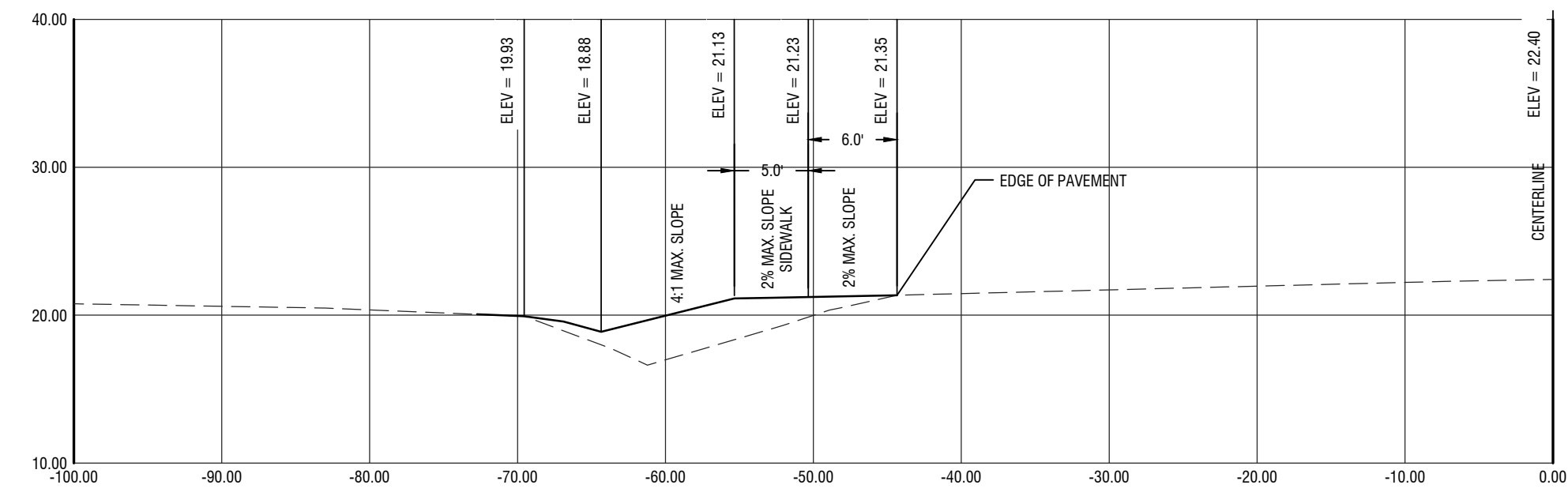

CROSS SECTION  
STA = 64+00.01

VERTI. SCALE 1" = 10'  
HORIZ. SCALE 1" = 10'

REVISIONS:	
1	SIDEWALK EXTENSION
2	GDOT COMMENTS

"THIS DRAWING IS AN INSTRUMENT OF SERVICE AND REMAINS THE PROPERTY OF P.C. SIMONTON & ASSOCIATES, INC. AND M.E. SACK ENGINEERING. IT MAY NOT BE COPIED, ALTERED, OR REPRODUCED IN ANY MANNER WITHOUT PERMISSION ON A SIGNED AND SEALED DOCUMENT. THE INFORMATION CONTAINED HEREIN IS INTENDED FOR THE NAMED CLIENT ONLY. IN THE EVENT OF AN ELECTRONIC VERSION P.C. SIMONTON & ASSOC., INC. AND M.E. SACK ENGINEERING ASSUMES NO RESPONSIBILITY FOR DATA GENERATED, ALTERED OR STAKED FROM THIS DRAWING. IN THE EVENT OF A DISPUTE, HARD COPIES WILL TAKE PRECEDENCE OVER ANY ELECTRONIC MEDIA."

DESIGN PROFESSIONAL:  
MARCUS E. SACK  
GSWCC LEVEL II # 70248  
EXPIRES: 06/14/2023  
MARCUS@MESACK.COM

515 NORTH MAIN STREET  
P.O. BOX 649  
HINESVILLE, GA 31313  
TEL: (912) 368-5212



DATE: February 17, 2022

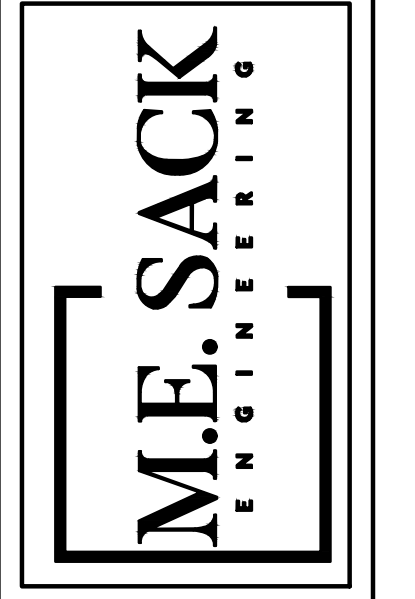

MUNICIPALITY:  
CITY OF FLEMINGTON

COUNTY:  
LIBERTY

Owner:  
CITY OF FLEMINGTON  
PAUL HAWKINS  
156 OLD SUNBURY RD  
HINESVILLE, GA 31313  
FLEMINGTON@COSTALNOW.NET  
912-876-3223

24 HOUR CONTACT:  
MARCUS SACK  
515 NORTH MAIN ST  
HINESVILLE, GA 31313  
912-368-5212

HWY 84  
TSPLOST  
SIDEWALK

CROSS  
SECTION  
2/2

C206

FILE NO: 2021-41  
PLOT DATE: February 17, 2022

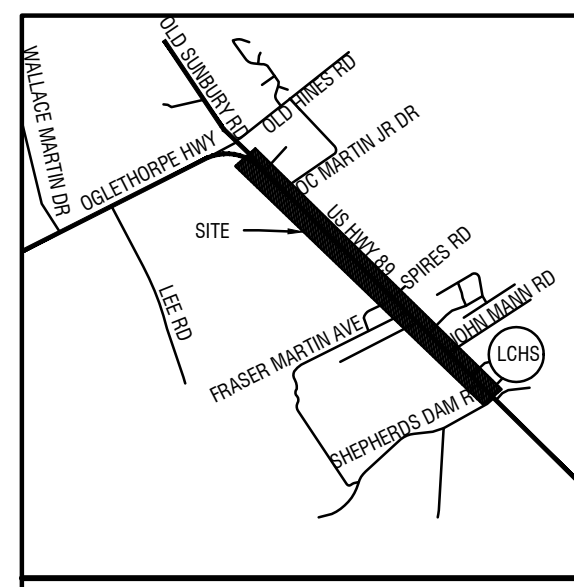

VICINITY MAP  
NOT TO SCALE

**SEDIMENT STORAGE CALCULATION**

DISTURBED AREA = 4.45 AC  
 REQUIRED SEDIMENT STORAGE = 298.15 C.Y.  
 (67 C.Y./AC X 4.45 AC = 298.15 C.Y.)

**TYPE-S SILT FENCE**

NO MEANS TO CONSTRUCT TEMPORARY SEDIMENT BASINS, SILT FENCE WILL BE USED FOR STORAGE CALCULATIONS

STORAGE PROVIDED = 300.90 CY  
 (1770 LF X .17 CY/LF = 300.90)

**TOTAL SEDIMENT STORAGE ACHIEVED = 300.90 CY**

SOILS SERIES LEGEND	
Ba	BAYBORO LOAM - 17.3%
Oc	OCILLA LOAMY FINE SAND - 4.6%
Po	POOLER FINE SANDY LOAM - 42.0%
Rb	RICEBORO LOAMY FINE SAND - 35.8%

REVISIONS:

1	SIDEWALK EXTENSION
2	GDOT COMMENTS

THIS DRAWING IS AN INSTRUMENT OF SERVICE AND REMAINS THE PROPERTY OF P.C. SIMONTON & ASSOCIATES, INC. AND M.E. SACK ENGINEERING. IT MAY NOT BE COPIED, ALTERED, OR REPRODUCED IN ANY MANNER WITHOUT PERMISSION ON A SIGNED AND SEALED DOCUMENT. THE INFORMATION CONTAINED HEREIN IS INTENDED FOR THE NAMED CLIENT ONLY. IN THE EVENT OF AN ELECTRONIC VERSION P.C. SIMONTON & ASSOCIATES, INC. AND M.E. SACK ENGINEERING ASSUMES NO RESPONSIBILITY FOR DATA GENERATED, ALTERED OR STAKED FROM THIS DRAWING. IN THE EVENT OF A DISPUTE, HARD COPIES WILL TAKE PRECEDENCE OVER ANY ELECTRONIC MEDIA.

**DESIGN PROFESSIONAL:**  
 MARCUS E. SACK  
 GSWCC LEVEL II # 70248  
 EXPIRES: 06/14/2023  
 MARCUS@MESACK.COM

515 NORTH MAIN STREET  
 P.O. BOX 649  
 HINESVILLE, GA 31313  
 TEL: (912) 368-5212



DATE: February 17, 2022



MUNICIPALITY:  
CITY OF FLEMINGTON

COUNTY:  
LIBERTY

Owner:  
CITY OF FLEMINGTON  
 PAUL HAWKINS  
 156 OLD SUNBURY RD  
 HINESVILLE, GA 31313  
 FLEMINGTON@GOSFALNOW.NET  
 912-876-3223

24 HOUR CONTACT:  
 MARCUS SACK  
 515 NORTH MAIN ST  
 HINESVILLE, GA 31313  
 912-368-5212

**HWY 84  
 TSPLOST  
 SIDEWALK**

ESPC 1/4

**C301**

FILE NO: 2021-41  
 PLOT DATE: February 17, 2022

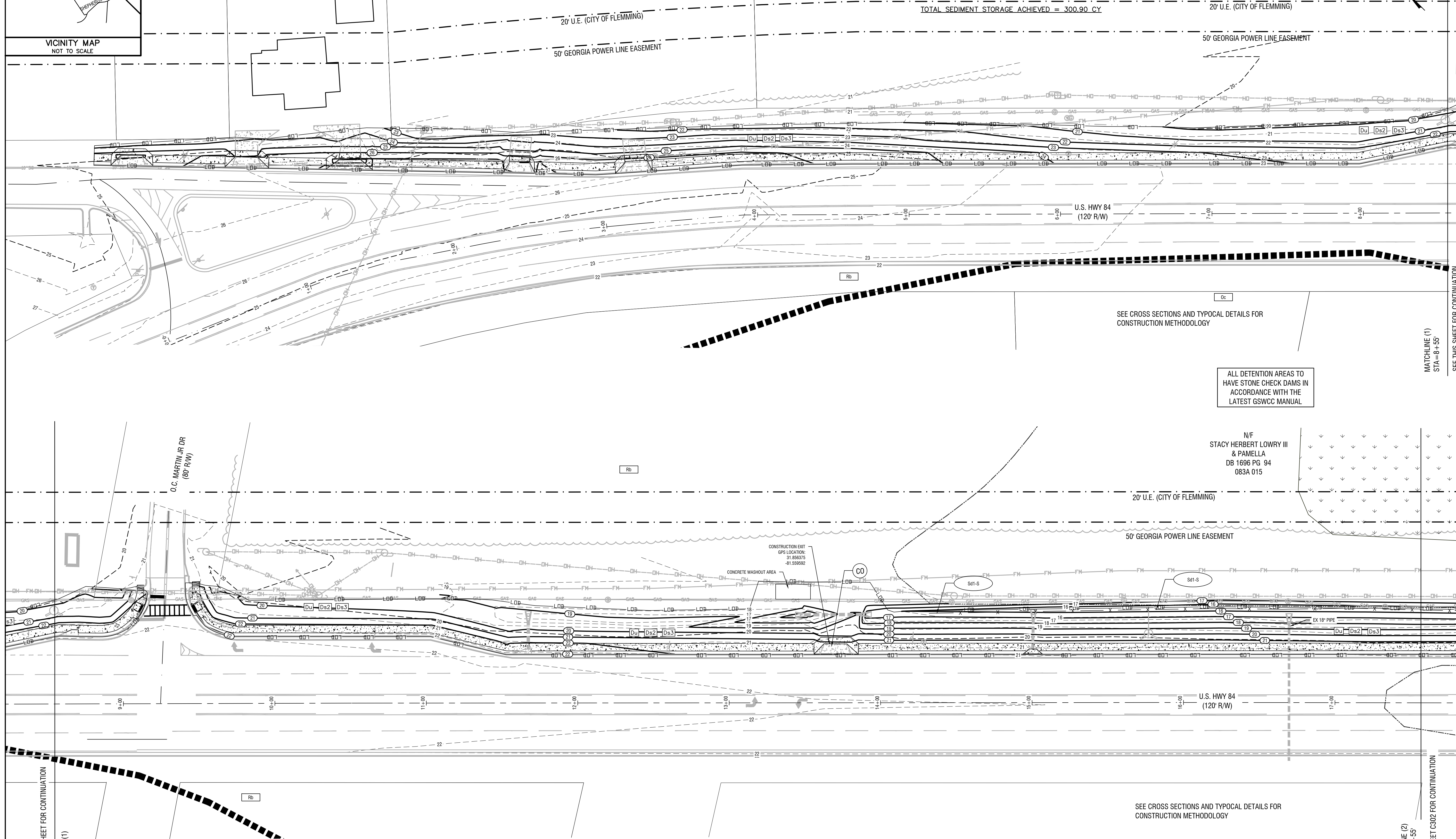

SEE CROSS SECTIONS AND TYPICAL DETAILS FOR CONSTRUCTION METHODOLOGY

ALL DETENTION AREAS TO HAVE STONE CHECK DAMS IN ACCORDANCE WITH THE LATEST GSWCC MANUAL

N/F  
 STACY HERBERT LOWRY III  
 & PAMELLA  
 DB 1696 PG 94  
 083A 015

CONSTRUCTION EXIT  
 GPS LOCATION:  
 31.856875  
 -81.559692

CONCRETE WASHOUT AREA

SEE CROSS SECTIONS AND TYPICAL DETAILS FOR CONSTRUCTION METHODOLOGY

**CONSTRUCTION ACTIVITY DESCRIPTION**

SINGLE PHASE - CONSISTS OF INSTALLING SILT FENCE, STONE CHECK DAMS, USE DUST CONTROL, MULCHING, AND TEMPORARY GRASSING WHERE INDICATED. BEGIN CLEARING, GRUBBING, AND GRADING ONCE PERMANENT GRASSING IS ESTABLISHED. TEMPORARY MEASURES CAN BE REMOVED INCLUDING: STONE CHECK DAMS, AND SILT FENCE.

**PRIMARY PERMITEE**  
 CITY OF FLEMINGTON  
 CONTACT: PAUL HAWKINS  
 156 OLD SUNBURY RD  
 HINESVILLE, GA 31313  
 TEL: (912) 876-3223

**24 HOUR CONTACT**  
 CONTACT: MARCUS SACK  
 515 N. MAIN ST  
 HINESVILLE, GA 31313  
 TEL: (912) 368-5212

**DESIGN PROFESSIONAL**  
 MARCUS SACK  
 GSWCC LEVEL II  
 CERTIFICATION # 70248  
 EXPIRES: 6-14-23



**WETLAND NOTES:**

- WETLANDS SHOWN ON THIS PLAN ARE UNDER THE JURISDICTION OF THE U.S. ARMY CORPS OF ENGINEERS. PROPERTY OWNERS MAY BE SUBJECT TO PENALTY BY LAW FOR DISTURBANCE TO THESE WETLAND AREAS WITHOUT PROPER AUTHORIZATION.
- U.S. ARMY CORPS OF ENGINEERS JURISDICTION LINE AS DEMARCATED BY SLUGH ENVIRONMENTAL, AND IN THE PROCESS OF BEING APPROVED BY THE U.S. ARMY CORPS OF ENGINEERS. NO DISTURBANCE WITHIN WETLANDS SHALL OCCUR UNTIL JURISDICTIONAL DETERMINATION HAS BEEN MADE.
- WETLANDS ACREAGE = 0 AC

**SITE INFORMATION**  
 TOTAL SITE AREA = 3.32 AC  
 TOTAL DISTURBED AREA = 3.32 AC

**EXISTING CONDITIONS**  
 THE EXISTING SITE CONSISTS OF LIGHT UNDERBRUSH, GRASS, AND WETLANDS. THE MAJORITY OF THE SITE SLOPES TO AN EXISTING DITCH.

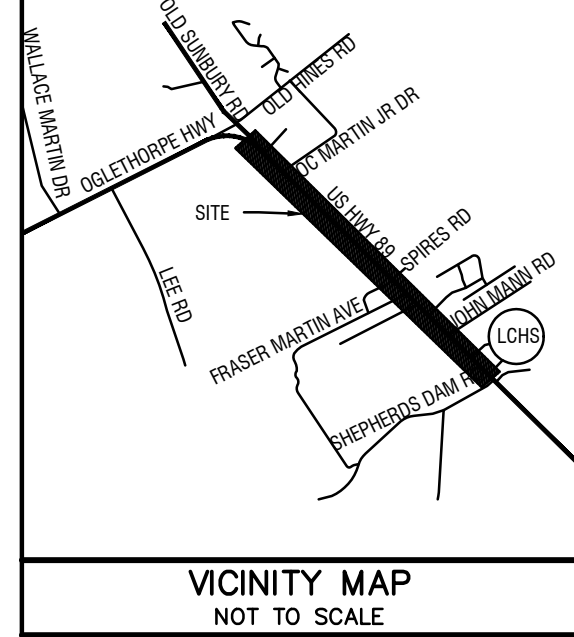
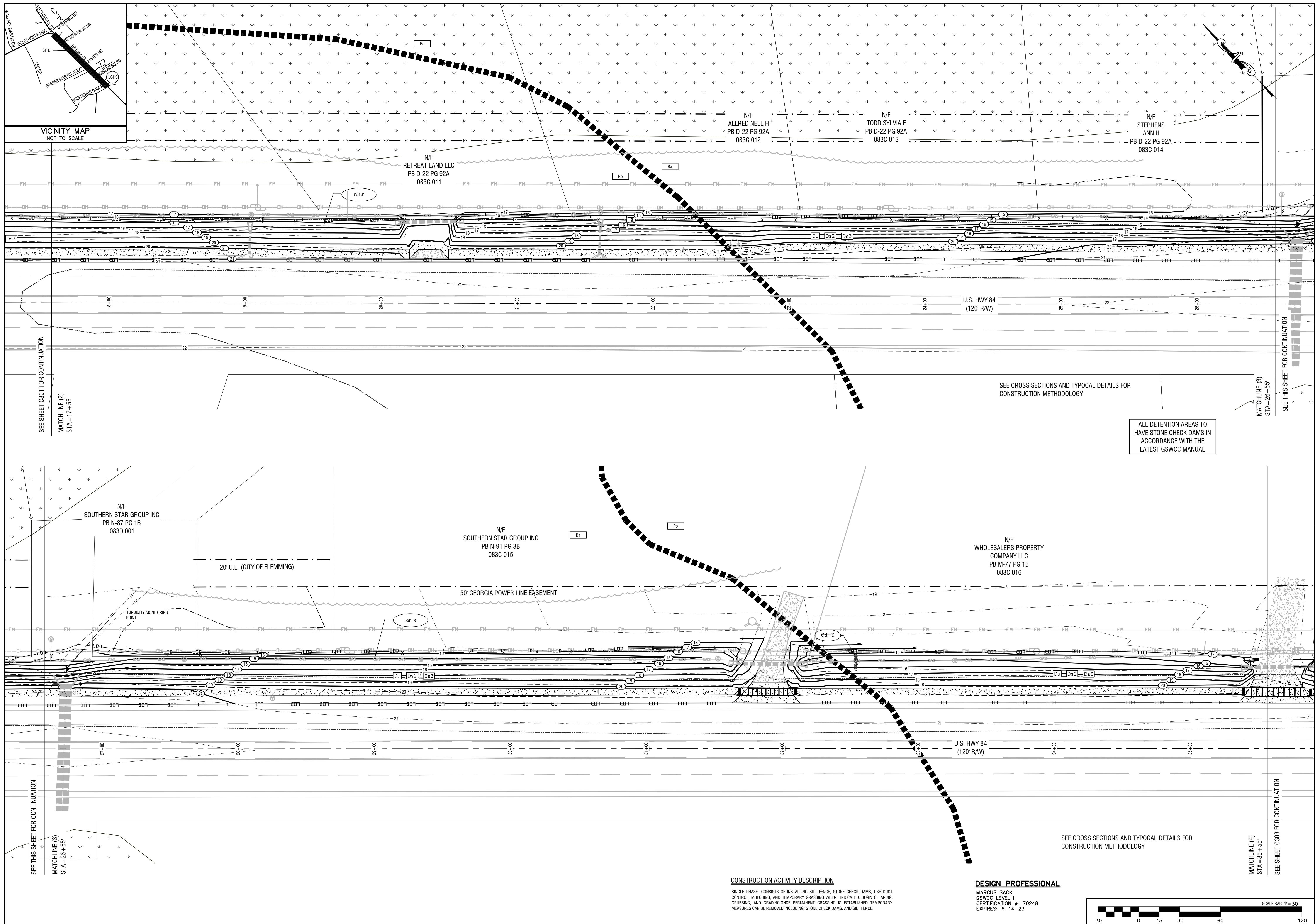

REVISIONS:

1	SIDEWALK EXTENSION
2	GDOT COMMENTS

THIS DRAWING IS AN INSTRUMENT OF SERVICE AND REMAINS THE PROPERTY OF P.C. SIMONTON & ASSOCIATES, INC. AND M.E. SACK ENGINEERING. IT MAY NOT BE COPIED, ALTERED, OR REPRODUCED IN ANY MANNER WITHOUT PERMISSION ON A SIGNED AND SEALED DOCUMENT. THE INFORMATION CONTAINED HEREIN IS INTENDED FOR THE NAMED CLIENT ONLY. IN THE EVENT OF AN ELECTRONIC VERSION P.C. SIMONTON & ASSOCIATES, INC. AND M.E. SACK ENGINEERING ASSUMES NO RESPONSIBILITY FOR DATA GENERATED, ALTERED OR STAKED FROM THIS DRAWING. IN THE EVENT OF A DISPUTE, HARD COPIES WILL TAKE PRECEDENCE OVER ANY ELECTRONIC MEDIA.

DESIGN PROFESSIONAL:  
 MARCUS E. SACK  
 GSWCC LEVEL II # 70248  
 EXPIRES: 06/14/2023  
 MARCUS@MESACK.COM



MUNICIPALITY:  
CITY OF FLEMINGTON

COUNTY:  
LIBERTY

Owner:  
CITY OF FLEMINGTON  
PAUL HAWKINS  
156 OLD SUNBURY RD  
HINESVILLE, GA 31313  
FLEMINGTON@COSTALNOW.NET  
912-876-3223

24 HOUR CONTACT:  
MARCUS SACK  
515 NORTH MAIN ST  
HINESVILLE, GA 31313  
912-368-5212

HWY 84  
 TSPLOST  
 SIDEWALK

ESPC 2/4

**C302**

FILE NO: 2021-41  
 PLOT DATE: February 17, 2022

**CONSTRUCTION ACTIVITY DESCRIPTION**  
 SINGLE PHASE -CONSISTS OF INSTALLING SILT FENCE, STONE CHECK DAMS, USE DUST CONTROL, MULCHING, AND TEMPORARY GRASSING WHERE INDICATED, BEGIN CLEARING, GRASSING, AND GRADING. ONCE PERMANENT GRASSING IS ESTABLISHED TEMPORARY MEASURES CAN BE REMOVED INCLUDING: STONE CHECK DAMS, AND SILT FENCE.

**DESIGN PROFESSIONAL**  
 MARCUS SACK  
 GSWCC LEVEL II  
 CERTIFICATION # 70248  
 EXPIRES: 6-14-23



SEE SHEET C301 FOR CONTINUATION  
 MATCHLINE (2)  
 STA=17+55'

SEE THIS SHEET FOR CONTINUATION  
 MATCHLINE (3)  
 STA=26+55'

SEE THIS SHEET FOR CONTINUATION  
 MATCHLINE (3)  
 STA=26+55'

SEE SHEET C303 FOR CONTINUATION  
 MATCHLINE (4)  
 STA=35+55'

SEE CROSS SECTIONS AND TYPICAL DETAILS FOR CONSTRUCTION METHODOLOGY

ALL DETENTION AREAS TO HAVE STONE CHECK DAMS IN ACCORDANCE WITH THE LATEST GSWCC MANUAL

SEE CROSS SECTIONS AND TYPICAL DETAILS FOR CONSTRUCTION METHODOLOGY

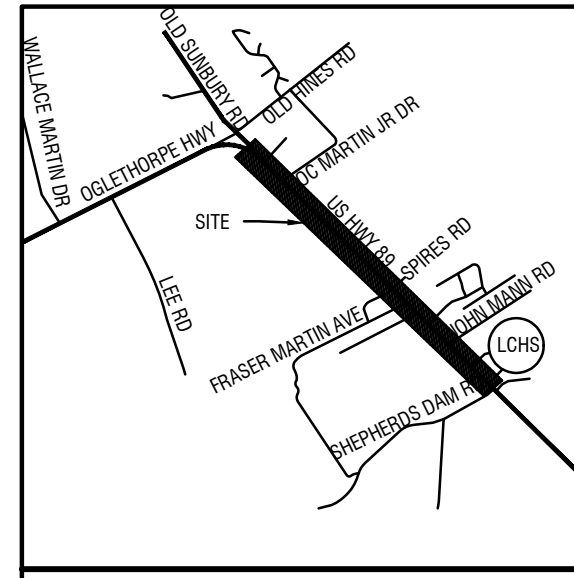
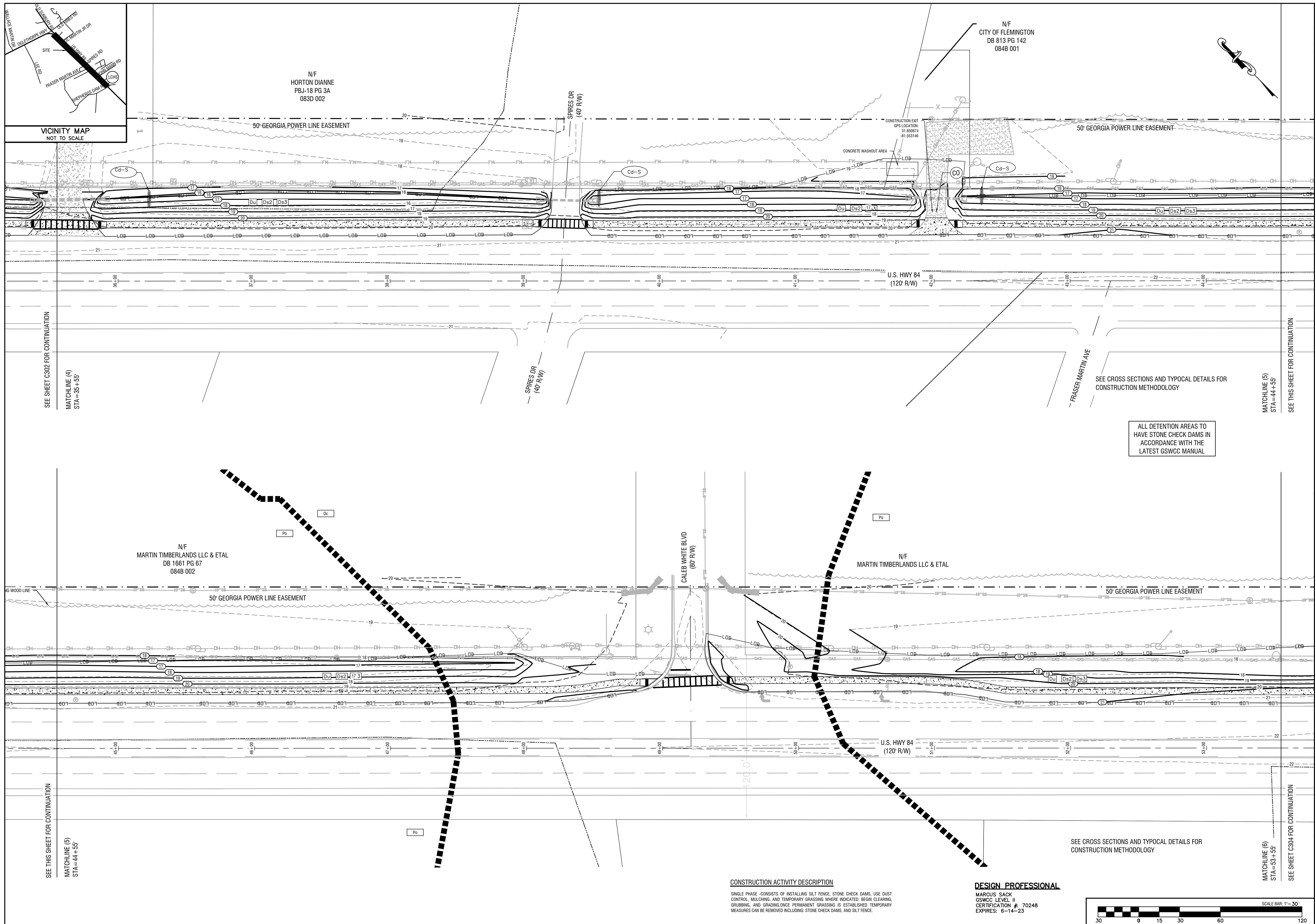

SEE SHEET C302 FOR CONTINUATION  
MATCHLINE (4)  
STA=35+55'

SEE SHEET FOR CONTINUATION  
MATCHLINE (5)  
STA=44+55'

SEE SHEET FOR CONTINUATION  
MATCHLINE (6)  
STA=53+55'

N/F HORTON DIANNE  
PBJ-18 PG 3A  
083D 002

50' GEORGIA POWER LINE EASEMENT

SPRES DR (40' RW)

CONCRETE WASHOUT AREA

CONSTRUCTION EXIT  
GPS LOCATION:  
31.850874  
-81.553146

N/F CITY OF FLEMINGTON  
DB 813 PG 142  
084B 001

50' GEORGIA POWER LINE EASEMENT

U.S. HWY 84  
(120' RW)

FRASER MARTIN AVE

SEE CROSS SECTIONS AND TYPICAL DETAILS FOR CONSTRUCTION METHODOLOGY

ALL DETENTION AREAS TO HAVE STONE CHECK DAMS IN ACCORDANCE WITH THE LATEST GSWCC MANUAL

N/F MARTIN TIMBERLANDS LLC & ETAL  
DB 1661 PG 67  
084B 002

50' GEORGIA POWER LINE EASEMENT

CALEB WHITE BLVD (60' RW)

N/F MARTIN TIMBERLANDS LLC & ETAL

50' GEORGIA POWER LINE EASEMENT

U.S. HWY 84  
(120' RW)

SEE CROSS SECTIONS AND TYPICAL DETAILS FOR CONSTRUCTION METHODOLOGY

CONSTRUCTION ACTIVITY DESCRIPTION  
SINGLE PHASE - CONSISTS OF INSTALLING SILT FENCE, STONE CHECK DAMS, USE DUST CONTROL, MULCHING, AND TEMPORARY GRASSING WHERE INDICATED. BEGIN CLEARING, GRUBBING, AND GRADING ONCE PERMANENT GRASSING IS ESTABLISHED. TEMPORARY MEASURES CAN BE REMOVED INCLUDING: STONE CHECK DAMS, AND SILT FENCE.

DESIGN PROFESSIONAL  
MARCUS SACK  
GSWCC LEVEL II # 70248  
CERTIFICATION # 70248  
EXPIRES: 6-14-23

SCALE BAR: 1"=30'  
30 0 15 30 60 120

REVISIONS:	
1	SIDEWALK EXTENSION
2	GDOT COMMENTS
THIS DRAWING IS AN INSTRUMENT OF SERVICE AND REMAINS THE PROPERTY OF P.C. SIMONTON & ASSOCIATES, INC. AND M.E. SACK ENGINEERING. IT MAY NOT BE COPIED, ALTERED, OR REPRODUCED IN ANY MANNER WITHOUT PERMISSION ON A SIGNED AND SEALED DOCUMENT. THE INFORMATION CONTAINED HEREIN IS INTENDED FOR THE NAMED CLIENT ONLY. IN THE EVENT OF AN ELECTRONIC VERSION OF THIS DRAWING, ALTERED OR STAKED FROM THIS DRAWING, IN THE EVENT OF A DISPUTE, HARD COPIES WILL TAKE PRECEDENCE OVER ANY ELECTRONIC MEDIA.	
DESIGN PROFESSIONAL: MARCUS E. SACK GSWCC LEVEL II # 70248 EXPIRES: 06/14/2023 MARCUS@MESACK.COM	
515 NORTH MAIN STREET P.O. BOX 649 HINESVILLE, GA 31313 TEL: (912) 368-5212	
DATE: February 17, 2022	
MUNICIPALITY: CITY OF FLEMINGTON	
COUNTY: LIBERTY	
Owner: CITY OF FLEMINGTON PAUL HAWKINS 156 OLD SUNBURY RD HINESVILLE, GA 31313 FLEMINGTON@COSTALNOW.NET 912-876-3223	
24 HOUR CONTACT: MARCUS SACK 515 NORTH MAIN ST HINESVILLE, GA 31313 912-368-5212	
HWY 84 TSPLOST SIDEWALK	
ESPC 3/4	
C303	
FILE NO: 2021-41	
PLOT DATE: February 17, 2022	

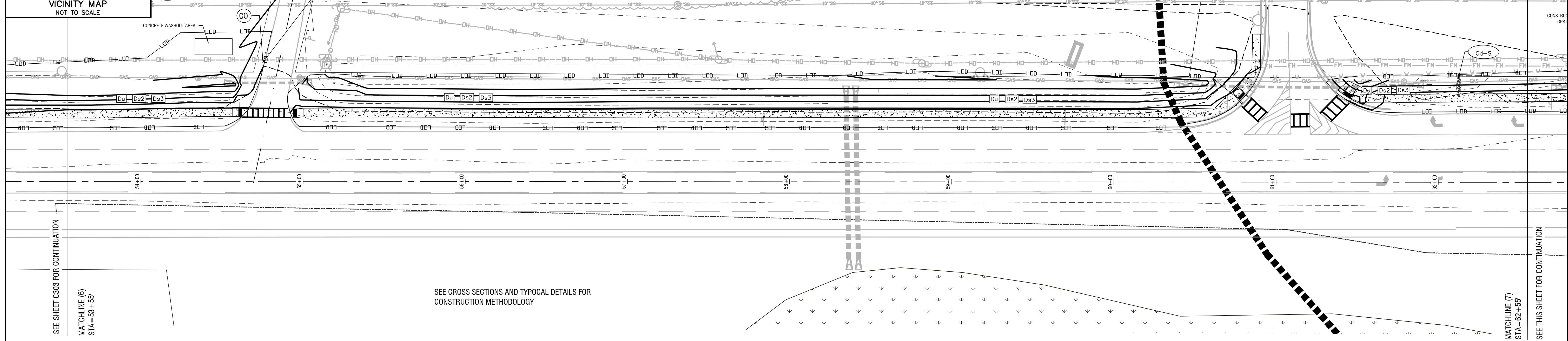
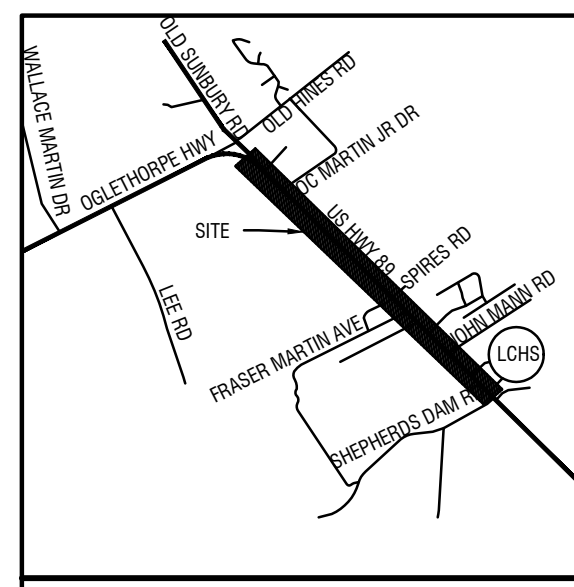

SEE SHEET C303 FOR CONTINUATION  
MATCHLINE (6)  
STA = 53+55'

SEE THIS SHEET FOR CONTINUATION  
MATCHLINE (7)  
STA = 62+55'

SEE CROSS SECTIONS AND TYPICAL DETAILS FOR CONSTRUCTION METHODOLOGY

ALL DETENTION AREAS TO HAVE STONE CHECK DAMS IN ACCORDANCE WITH THE LATEST GSWCC MANUAL

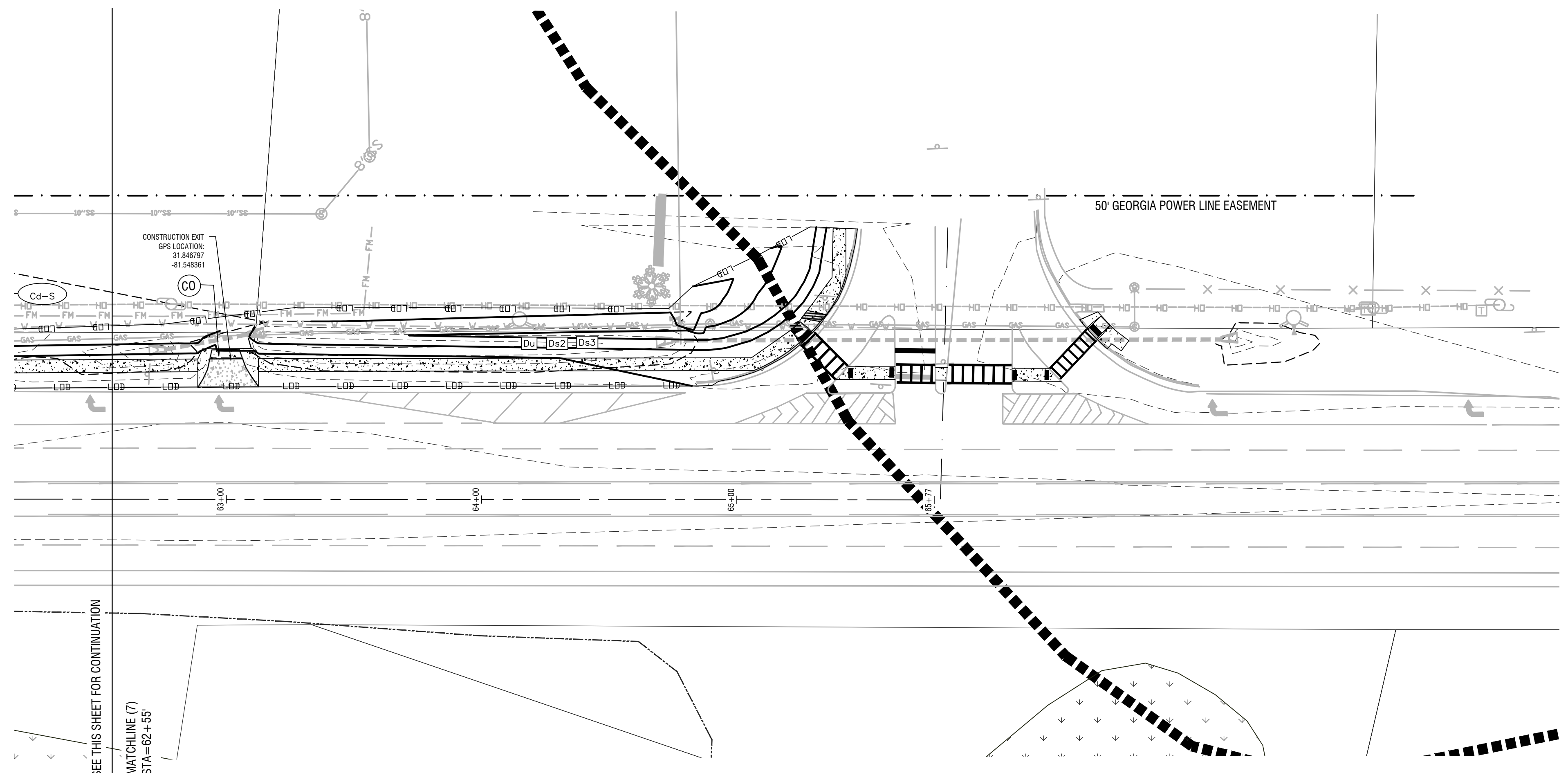

SEE THIS SHEET FOR CONTINUATION  
MATCHLINE (7)  
STA = 62+55'

SEE CROSS SECTIONS AND TYPICAL DETAILS FOR CONSTRUCTION METHODOLOGY

**CONSTRUCTION ACTIVITY DESCRIPTION**  
SINGLE PHASE - CONSISTS OF INSTALLING SILT FENCE, STONE CHECK DAMS, USE DUST CONTROL, MULCHING, AND TEMPORARY GRASSING WHERE INDICATED BEGIN CLEARING, GRUBBING, AND GRADING. ONCE PERMANENT GRASSING IS ESTABLISHED TEMPORARY MEASURES CAN BE REMOVED INCLUDING: STONE CHECK DAMS, AND SILT FENCE.

**DESIGN PROFESSIONAL**  
MARCUS SACK  
GSWCC LEVEL II  
CERTIFICATION #: 70248  
EXPIRES: 6-14-23



REVISIONS:	
1	SIDEWALK EXTENSION
2	GDOT COMMENTS

"THIS DRAWING IS AN INSTRUMENT OF SERVICE AND REMAINS THE PROPERTY OF P.C. SIMONTON & ASSOCIATES, INC. AND M.E. SACK ENGINEERING. IT MAY NOT BE COPIED, ALTERED, OR REPRODUCED IN ANY MANNER WITHOUT PERMISSION ON A SIGNED AND SEALED DOCUMENT. THE INFORMATION CONTAINED HEREIN IS INTENDED FOR THE NAMED CLIENT ONLY. IN THE EVENT OF AN ELECTRONIC VERSION OF THIS DRAWING, ALTERED OR STAKED FROM THIS DRAWING, IN THE EVENT OF A DISPUTE, HARD COPIES WILL TAKE PRECEDENCE OVER ANY ELECTRONIC MEDIA."

**DESIGN PROFESSIONAL:**  
MARCUS E. SACK  
GSWCC LEVEL II # 70248  
EXPIRES: 06/14/2023  
MARCUS@MESACK.COM

515 NORTH MAIN STREET  
P.O. BOX 649  
HINESVILLE, GA 31313  
TEL: (912) 368-5212

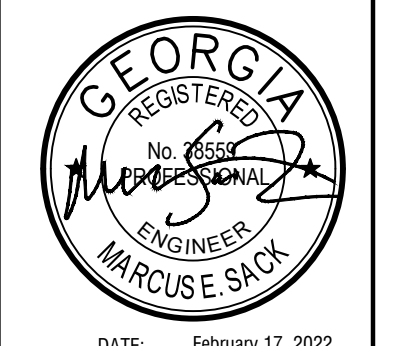

DATE: February 17, 2022



MUNICIPALITY:  
CITY OF FLEMINGTON

COUNTY:  
LIBERTY

Owner:  
CITY OF FLEMINGTON  
PAUL HAWKINS  
156 OLD SUNBURY RD  
HINESVILLE, GA 31313  
FLEMINGTON@COSTALNOW.NET  
912-876-3223

24 HOUR CONTACT:  
MARCUS SACK  
515 NORTH MAIN ST  
HINESVILLE, GA 31313  
912-368-5212

HWY 84  
TSPLOST  
SIDEWALK

ESPC 4/4

C304

FILE NO: 2021-41  
PLOT DATE: February 17, 2022



GAR 10001

A. PERMITEE REQUIREMENTS

(1) EACH DAY WHEN ANY TYPE OF CONSTRUCTION ACTIVITY HAS TAKEN PLACE AT A PRIMARY PERMITTEE'S SITE... (2) MEASURE AND RECORD RAINFALL WITHIN DISTURBED AREAS OF THE SITE THAT HAVE NOT MET FINAL STABILIZATION...

(3) CERTIFIED PERSONNEL, PROVIDED BY THE PRIMARY PERMITTEE, SHALL INSPECT THE FOLLOWING AT LEAST EVERY SEVEN (7) CALENDAR DAYS... (4) CERTIFIED PERSONNEL, PROVIDED BY THE PRIMARY PERMITTEE, SHALL INSPECT AT LEAST ONCE PER MONTH...

(5) BASED ON THE RESULTS OF EACH INSPECTION, THE SITE DESCRIPTION AND THE POLLUTION PREVENTION AND CONTROL MEASURES IDENTIFIED IN THE EROSION, SEDIMENTATION AND POLLUTION CONTROL PLAN... (6) A REPORT OF EACH INSPECTION THAT INCLUDES THE NAME(S) OF CERTIFIED PERSONNEL...

(7) MAJOR OBSERVATIONS RELATING TO THE IMPLEMENTATION OF THE EROSION, SEDIMENTATION AND POLLUTION CONTROL PLAN AND ACTIONS TAKEN IN ACCORDANCE WITH PART IV.D.4.A (1), OF THE PERMIT SHALL BE MADE AND RETAINED AT THE SITE OR BE READILY AVAILABLE AT A DESIGNATED ALTERNATE LOCATION... (8) WHEN THE PERMITTEE HAS DETERMINED THAT SOME OR ALL OUTFALLS WILL BE SAMPLED...

(9) WHEN THE PERMITTEE HAS DETERMINED THAT SOME OR ALL OUTFALLS WILL BE SAMPLED, A RATIONALE MUST BE INCLUDED ON THE PLAN FOR THE NTU LIMIT(S) SELECTED FROM APPENDIX B... (10) ANY ADDITIONAL INFORMATION EPO DETERMINES NECESSARY TO BE PART OF THE PLAN... (11) SAMPLE CONTAINERS SHOULD BE LABELED PRIOR TO COLLECTING SAMPLES...

(12) LARGELY MOUTH, CLEAN AND RINSED GLASS OR PLASTIC JARS SHOULD BE USED FOR COLLECTING SAMPLES... (13) MANUAL, AUTOMATIC OR RISING STAGE SAMPLING MAY BE UTILIZED... (14) SAMPLING AND ANALYSIS OF THE RECEIVING WATER(S) OR OUTFALLS BEFORE THE MINIMUM FREQUENCY STATED IN THIS PERMIT MUST BE REPORTED TO EPO AS SPECIFIED IN PART IV.E.

(15) SAMPLING POINTS... (1) FOR CONSTRUCTION ACTIVITIES THE PRIMARY PERMITTEE WITH A TOTAL PLANNED DISTURBANCE EQUAL TO OR GREATER THAN ONE (1) ACRE... (2) THE UPSTREAM SAMPLE FOR EACH RECEIVING WATER(S) MUST BE TAKEN IMMEDIATELY UPSTREAM OF THE CONFLUENCE...

(3) THE UPSTREAM SAMPLE FOR EACH RECEIVING WATER(S) MUST BE TAKEN IMMEDIATELY UPSTREAM OF THE CONFLUENCE OF THE FIRST STORM WATER DISCHARGE FROM THE PERMITTED ACTIVITY... (4) THE UPSTREAM SAMPLE FOR EACH RECEIVING WATER(S) MUST BE TAKEN IMMEDIATELY UPSTREAM OF THE CONFLUENCE...

(5) THE UPSTREAM SAMPLE FOR EACH RECEIVING WATER(S) MUST BE TAKEN IMMEDIATELY UPSTREAM OF THE CONFLUENCE OF THE FIRST STORM WATER DISCHARGE FROM THE PERMITTED ACTIVITY... (6) THE UPSTREAM SAMPLE FOR EACH RECEIVING WATER(S) MUST BE TAKEN IMMEDIATELY UPSTREAM OF THE CONFLUENCE...

(7) THE UPSTREAM SAMPLE FOR EACH RECEIVING WATER(S) MUST BE TAKEN IMMEDIATELY UPSTREAM OF THE CONFLUENCE OF THE FIRST STORM WATER DISCHARGE FROM THE PERMITTED ACTIVITY... (8) THE UPSTREAM SAMPLE FOR EACH RECEIVING WATER(S) MUST BE TAKEN IMMEDIATELY UPSTREAM OF THE CONFLUENCE...

(9) THE UPSTREAM SAMPLE FOR EACH RECEIVING WATER(S) MUST BE TAKEN IMMEDIATELY UPSTREAM OF THE CONFLUENCE OF THE FIRST STORM WATER DISCHARGE FROM THE PERMITTED ACTIVITY... (10) THE UPSTREAM SAMPLE FOR EACH RECEIVING WATER(S) MUST BE TAKEN IMMEDIATELY UPSTREAM OF THE CONFLUENCE...

(11) THE UPSTREAM SAMPLE FOR EACH RECEIVING WATER(S) MUST BE TAKEN IMMEDIATELY UPSTREAM OF THE CONFLUENCE OF THE FIRST STORM WATER DISCHARGE FROM THE PERMITTED ACTIVITY... (12) THE UPSTREAM SAMPLE FOR EACH RECEIVING WATER(S) MUST BE TAKEN IMMEDIATELY UPSTREAM OF THE CONFLUENCE...

(13) THE UPSTREAM SAMPLE FOR EACH RECEIVING WATER(S) MUST BE TAKEN IMMEDIATELY UPSTREAM OF THE CONFLUENCE OF THE FIRST STORM WATER DISCHARGE FROM THE PERMITTED ACTIVITY... (14) THE UPSTREAM SAMPLE FOR EACH RECEIVING WATER(S) MUST BE TAKEN IMMEDIATELY UPSTREAM OF THE CONFLUENCE...

(15) THE UPSTREAM SAMPLE FOR EACH RECEIVING WATER(S) MUST BE TAKEN IMMEDIATELY UPSTREAM OF THE CONFLUENCE OF THE FIRST STORM WATER DISCHARGE FROM THE PERMITTED ACTIVITY... (16) THE UPSTREAM SAMPLE FOR EACH RECEIVING WATER(S) MUST BE TAKEN IMMEDIATELY UPSTREAM OF THE CONFLUENCE...

(17) THE UPSTREAM SAMPLE FOR EACH RECEIVING WATER(S) MUST BE TAKEN IMMEDIATELY UPSTREAM OF THE CONFLUENCE OF THE FIRST STORM WATER DISCHARGE FROM THE PERMITTED ACTIVITY... (18) THE UPSTREAM SAMPLE FOR EACH RECEIVING WATER(S) MUST BE TAKEN IMMEDIATELY UPSTREAM OF THE CONFLUENCE...

(19) THE UPSTREAM SAMPLE FOR EACH RECEIVING WATER(S) MUST BE TAKEN IMMEDIATELY UPSTREAM OF THE CONFLUENCE OF THE FIRST STORM WATER DISCHARGE FROM THE PERMITTED ACTIVITY... (20) THE UPSTREAM SAMPLE FOR EACH RECEIVING WATER(S) MUST BE TAKEN IMMEDIATELY UPSTREAM OF THE CONFLUENCE...

(21) THE UPSTREAM SAMPLE FOR EACH RECEIVING WATER(S) MUST BE TAKEN IMMEDIATELY UPSTREAM OF THE CONFLUENCE OF THE FIRST STORM WATER DISCHARGE FROM THE PERMITTED ACTIVITY... (22) THE UPSTREAM SAMPLE FOR EACH RECEIVING WATER(S) MUST BE TAKEN IMMEDIATELY UPSTREAM OF THE CONFLUENCE...

(23) THE UPSTREAM SAMPLE FOR EACH RECEIVING WATER(S) MUST BE TAKEN IMMEDIATELY UPSTREAM OF THE CONFLUENCE OF THE FIRST STORM WATER DISCHARGE FROM THE PERMITTED ACTIVITY... (24) THE UPSTREAM SAMPLE FOR EACH RECEIVING WATER(S) MUST BE TAKEN IMMEDIATELY UPSTREAM OF THE CONFLUENCE...

(25) THE UPSTREAM SAMPLE FOR EACH RECEIVING WATER(S) MUST BE TAKEN IMMEDIATELY UPSTREAM OF THE CONFLUENCE OF THE FIRST STORM WATER DISCHARGE FROM THE PERMITTED ACTIVITY... (26) THE UPSTREAM SAMPLE FOR EACH RECEIVING WATER(S) MUST BE TAKEN IMMEDIATELY UPSTREAM OF THE CONFLUENCE...

(27) THE UPSTREAM SAMPLE FOR EACH RECEIVING WATER(S) MUST BE TAKEN IMMEDIATELY UPSTREAM OF THE CONFLUENCE OF THE FIRST STORM WATER DISCHARGE FROM THE PERMITTED ACTIVITY... (28) THE UPSTREAM SAMPLE FOR EACH RECEIVING WATER(S) MUST BE TAKEN IMMEDIATELY UPSTREAM OF THE CONFLUENCE...

(29) THE UPSTREAM SAMPLE FOR EACH RECEIVING WATER(S) MUST BE TAKEN IMMEDIATELY UPSTREAM OF THE CONFLUENCE OF THE FIRST STORM WATER DISCHARGE FROM THE PERMITTED ACTIVITY... (30) THE UPSTREAM SAMPLE FOR EACH RECEIVING WATER(S) MUST BE TAKEN IMMEDIATELY UPSTREAM OF THE CONFLUENCE...

(1) IDEALLY THE SAMPLES SHOULD BE TAKEN FROM THE HORIZONTAL AND VERTICAL CENTER OF THE RECEIVING WATER(S) OR THE STORM WATER OUTFALL CHANNEL(S)... (2) CARE SHOULD BE TAKEN TO AVOID STRIKING THE BOTTOM SEDIMENTS IN THE RECEIVING WATER(S) OR IN THE OUTFALL CHANNEL...

(3) ALL WRITTEN CORRESPONDENCE REQUIRED BY THIS PERMIT SHALL BE SUBMITTED BY RETURN RECEIPT CERTIFIED MAIL... (4) THE APPLICABLE PERMITTEES SHALL RETAIN A COPY OF THE PERMIT AT THE CONSTRUCTION SITE OR THE PROOF OF SUBMITTAL... (5) THE PRIMARY PERMITTEE SHALL RETAIN THE FOLLOWING RECORDS AT THE CONSTRUCTION SITE...

(6) A COPY OF ALL NOTICES OF INTENT SUBMITTED TO EPO... (7) A COPY OF ALL NOTICE OF INTENT SUBMITTED TO EPO... (8) A COPY OF ALL SAMPLING INFORMATION, RESULTS, AND REPORTS REQUIRED BY THIS PERMIT... (9) A COPY OF ALL NOTICE OF INTENT SUBMITTED TO EPO...

(10) A COPY OF ALL NOTICE OF INTENT SUBMITTED TO EPO... (11) A COPY OF ALL NOTICE OF INTENT SUBMITTED TO EPO... (12) A COPY OF ALL NOTICE OF INTENT SUBMITTED TO EPO... (13) A COPY OF ALL NOTICE OF INTENT SUBMITTED TO EPO...

(14) A COPY OF ALL NOTICE OF INTENT SUBMITTED TO EPO... (15) A COPY OF ALL NOTICE OF INTENT SUBMITTED TO EPO... (16) A COPY OF ALL NOTICE OF INTENT SUBMITTED TO EPO... (17) A COPY OF ALL NOTICE OF INTENT SUBMITTED TO EPO...

(18) A COPY OF ALL NOTICE OF INTENT SUBMITTED TO EPO... (19) A COPY OF ALL NOTICE OF INTENT SUBMITTED TO EPO... (20) A COPY OF ALL NOTICE OF INTENT SUBMITTED TO EPO... (21) A COPY OF ALL NOTICE OF INTENT SUBMITTED TO EPO...

(22) A COPY OF ALL NOTICE OF INTENT SUBMITTED TO EPO... (23) A COPY OF ALL NOTICE OF INTENT SUBMITTED TO EPO... (24) A COPY OF ALL NOTICE OF INTENT SUBMITTED TO EPO... (25) A COPY OF ALL NOTICE OF INTENT SUBMITTED TO EPO...

(26) A COPY OF ALL NOTICE OF INTENT SUBMITTED TO EPO... (27) A COPY OF ALL NOTICE OF INTENT SUBMITTED TO EPO... (28) A COPY OF ALL NOTICE OF INTENT SUBMITTED TO EPO... (29) A COPY OF ALL NOTICE OF INTENT SUBMITTED TO EPO...

(30) A COPY OF ALL NOTICE OF INTENT SUBMITTED TO EPO... (31) A COPY OF ALL NOTICE OF INTENT SUBMITTED TO EPO... (32) A COPY OF ALL NOTICE OF INTENT SUBMITTED TO EPO... (33) A COPY OF ALL NOTICE OF INTENT SUBMITTED TO EPO...

(34) A COPY OF ALL NOTICE OF INTENT SUBMITTED TO EPO... (35) A COPY OF ALL NOTICE OF INTENT SUBMITTED TO EPO... (36) A COPY OF ALL NOTICE OF INTENT SUBMITTED TO EPO... (37) A COPY OF ALL NOTICE OF INTENT SUBMITTED TO EPO...

(38) A COPY OF ALL NOTICE OF INTENT SUBMITTED TO EPO... (39) A COPY OF ALL NOTICE OF INTENT SUBMITTED TO EPO... (40) A COPY OF ALL NOTICE OF INTENT SUBMITTED TO EPO... (41) A COPY OF ALL NOTICE OF INTENT SUBMITTED TO EPO...

(42) A COPY OF ALL NOTICE OF INTENT SUBMITTED TO EPO... (43) A COPY OF ALL NOTICE OF INTENT SUBMITTED TO EPO... (44) A COPY OF ALL NOTICE OF INTENT SUBMITTED TO EPO... (45) A COPY OF ALL NOTICE OF INTENT SUBMITTED TO EPO...

(46) A COPY OF ALL NOTICE OF INTENT SUBMITTED TO EPO... (47) A COPY OF ALL NOTICE OF INTENT SUBMITTED TO EPO... (48) A COPY OF ALL NOTICE OF INTENT SUBMITTED TO EPO... (49) A COPY OF ALL NOTICE OF INTENT SUBMITTED TO EPO...

(50) A COPY OF ALL NOTICE OF INTENT SUBMITTED TO EPO... (51) A COPY OF ALL NOTICE OF INTENT SUBMITTED TO EPO... (52) A COPY OF ALL NOTICE OF INTENT SUBMITTED TO EPO... (53) A COPY OF ALL NOTICE OF INTENT SUBMITTED TO EPO...

(54) A COPY OF ALL NOTICE OF INTENT SUBMITTED TO EPO... (55) A COPY OF ALL NOTICE OF INTENT SUBMITTED TO EPO... (56) A COPY OF ALL NOTICE OF INTENT SUBMITTED TO EPO... (57) A COPY OF ALL NOTICE OF INTENT SUBMITTED TO EPO...

(58) A COPY OF ALL NOTICE OF INTENT SUBMITTED TO EPO... (59) A COPY OF ALL NOTICE OF INTENT SUBMITTED TO EPO... (60) A COPY OF ALL NOTICE OF INTENT SUBMITTED TO EPO... (61) A COPY OF ALL NOTICE OF INTENT SUBMITTED TO EPO...

(62) A COPY OF ALL NOTICE OF INTENT SUBMITTED TO EPO... (63) A COPY OF ALL NOTICE OF INTENT SUBMITTED TO EPO... (64) A COPY OF ALL NOTICE OF INTENT SUBMITTED TO EPO... (65) A COPY OF ALL NOTICE OF INTENT SUBMITTED TO EPO...

(66) A COPY OF ALL NOTICE OF INTENT SUBMITTED TO EPO... (67) A COPY OF ALL NOTICE OF INTENT SUBMITTED TO EPO... (68) A COPY OF ALL NOTICE OF INTENT SUBMITTED TO EPO... (69) A COPY OF ALL NOTICE OF INTENT SUBMITTED TO EPO...

(70) A COPY OF ALL NOTICE OF INTENT SUBMITTED TO EPO... (71) A COPY OF ALL NOTICE OF INTENT SUBMITTED TO EPO... (72) A COPY OF ALL NOTICE OF INTENT SUBMITTED TO EPO... (73) A COPY OF ALL NOTICE OF INTENT SUBMITTED TO EPO...

(74) A COPY OF ALL NOTICE OF INTENT SUBMITTED TO EPO... (75) A COPY OF ALL NOTICE OF INTENT SUBMITTED TO EPO... (76) A COPY OF ALL NOTICE OF INTENT SUBMITTED TO EPO... (77) A COPY OF ALL NOTICE OF INTENT SUBMITTED TO EPO...

(78) A COPY OF ALL NOTICE OF INTENT SUBMITTED TO EPO... (79) A COPY OF ALL NOTICE OF INTENT SUBMITTED TO EPO... (80) A COPY OF ALL NOTICE OF INTENT SUBMITTED TO EPO... (81) A COPY OF ALL NOTICE OF INTENT SUBMITTED TO EPO...

PRIMARY PERMITEE

CONTACT: PAUL HAWKINS CITY OF FLEMINGTON 156 OLD SUNBURY RD HINESVILLE, GA 31313 TEL: (912) 876-3223

24 HOUR CONTACT

CONTACT: MARCUS E SACK M.E. SACK ENGINEERING 515 N MAIN ST HINESVILLE, GA 31313 TEL: (912) 368-5212

DESIGN PROFESSIONAL

MARCUS E SACK, P.E. M.E. SACK ENGINEERING MARCUS@MESACK.COM GSWC LEVEL 1A CERTIFICATION # 70248 EXPIRES: 06-14-2023

REVISIONS:

Table with 2 columns: Revision number and Description. Revision 1: SIDEWALK EXTENSION. Revision 2: GDOT COMMENTS.

\*EROSION CONTROL MEASURES WILL BE MAINTAINED AT ALL TIMES. IF FULL IMPLEMENTATION OF THE APPROVED PLAN DOES NOT PROVIDE FOR EFFECTIVE EROSION CONTROL... \*THE DESIGN PROFESSIONAL WHO PREPARED THE ESPAC PLAN SHALL INSPECT THE INSTALLATIONS OF BMP'S WITHIN 7 DAYS AFTER INSTALLATION OF INITIAL BMP'S.

PREDEVELOPED CN=65 AND POST DEVELOPED CN=65 WASTE MATERIALS SHALL NOT BE DISCHARGED TO WATERS OF THE STATE... THE CONSTRUCTION ACTIVITY IS CLEARING, GRADING, AND SIDEWALK CONSTRUCTION.

PREDEVELOPED CN=65 AND POST DEVELOPED CN=65 WASTE MATERIALS SHALL NOT BE DISCHARGED TO WATERS OF THE STATE... THE CONSTRUCTION ACTIVITY IS CLEARING, GRADING, AND SIDEWALK CONSTRUCTION.

PREDEVELOPED CN=65 AND POST DEVELOPED CN=65 WASTE MATERIALS SHALL NOT BE DISCHARGED TO WATERS OF THE STATE... THE CONSTRUCTION ACTIVITY IS CLEARING, GRADING, AND SIDEWALK CONSTRUCTION.

PREDEVELOPED CN=65 AND POST DEVELOPED CN=65 WASTE MATERIALS SHALL NOT BE DISCHARGED TO WATERS OF THE STATE... THE CONSTRUCTION ACTIVITY IS CLEARING, GRADING, AND SIDEWALK CONSTRUCTION.

DESIGN PROFESSIONAL CERTIFICATION

(1) I CERTIFY THAT THE PERMITTEE'S EROSION, SEDIMENTATION AND POLLUTION CONTROL PLAN PROVIDES FOR AN APPROPRIATE AND COMPREHENSIVE SYSTEM OF BEST MANAGEMENT PRACTICES... (2) I CERTIFY UNDER PENALTY OF LAW THAT THIS PLAN WAS PREPARED AFTER A SITE VISIT TO THE LOCATION DESCRIBED HERE-IN BY MYSELF OR MY AUTHORIZED AGENT UNDER MY DIRECT SUPERVISION.

(3) THE PRIMARY PERMITTEE MUST RETAIN THE DESIGN PROFESSIONAL WHO PREPARED THE PLAN... (4) I CERTIFY THAT THE PERMITTEE'S EROSION, SEDIMENTATION AND POLLUTION CONTROL PLAN PROVIDES FOR THE MONITORING OF: (A) ALL PERENNIAL AND INTERMITTENT STREAMS AND OTHER WATER BODIES...

(5) I CERTIFY THAT THE PERMITTEE'S EROSION, SEDIMENTATION AND POLLUTION CONTROL PLAN PROVIDES FOR THE MONITORING OF: (A) ALL PERENNIAL AND INTERMITTENT STREAMS AND OTHER WATER BODIES... (6) I CERTIFY THAT THE PERMITTEE'S EROSION, SEDIMENTATION AND POLLUTION CONTROL PLAN PROVIDES FOR THE MONITORING OF: (A) ALL PERENNIAL AND INTERMITTENT STREAMS...

(7) I CERTIFY THAT THE PERMITTEE'S EROSION, SEDIMENTATION AND POLLUTION CONTROL PLAN PROVIDES FOR THE MONITORING OF: (A) ALL PERENNIAL AND INTERMITTENT STREAMS AND OTHER WATER BODIES... (8) I CERTIFY THAT THE PERMITTEE'S EROSION, SEDIMENTATION AND POLLUTION CONTROL PLAN PROVIDES FOR THE MONITORING OF: (A) ALL PERENNIAL AND INTERMITTENT STREAMS...

(9) I CERTIFY THAT THE PERMITTEE'S EROSION, SEDIMENTATION AND POLLUTION CONTROL PLAN PROVIDES FOR THE MONITORING OF: (A) ALL PERENNIAL AND INTERMITTENT STREAMS AND OTHER WATER BODIES... (10) I CERTIFY THAT THE PERMITTEE'S EROSION, SEDIMENTATION AND POLLUTION CONTROL PLAN PROVIDES FOR THE MONITORING OF: (A) ALL PERENNIAL AND INTERMITTENT STREAMS...

(11) I CERTIFY THAT THE PERMITTEE'S EROSION, SEDIMENTATION AND POLLUTION CONTROL PLAN PROVIDES FOR THE MONITORING OF: (A) ALL PERENNIAL AND INTERMITTENT STREAMS AND OTHER WATER BODIES... (12) I CERTIFY THAT THE PERMITTEE'S EROSION, SEDIMENTATION AND POLLUTION CONTROL PLAN PROVIDES FOR THE MONITORING OF: (A) ALL PERENNIAL AND INTERMITTENT STREAMS...

(13) I CERTIFY THAT THE PERMITTEE'S EROSION, SEDIMENTATION AND POLLUTION CONTROL PLAN PROVIDES FOR THE MONITORING OF: (A) ALL PERENNIAL AND INTERMITTENT STREAMS AND OTHER WATER BODIES... (14) I CERTIFY THAT THE PERMITTEE'S EROSION, SEDIMENTATION AND POLLUTION CONTROL PLAN PROVIDES FOR THE MONITORING OF: (A) ALL PERENNIAL AND INTERMITTENT STREAMS...

(15) I CERTIFY THAT THE PERMITTEE'S EROSION, SEDIMENTATION AND POLLUTION CONTROL PLAN PROVIDES FOR THE MONITORING OF: (A) ALL PERENNIAL AND INTERMITTENT STREAMS AND OTHER WATER BODIES... (16) I CERTIFY THAT THE PERMITTEE'S EROSION, SEDIMENTATION AND POLLUTION CONTROL PLAN PROVIDES FOR THE MONITORING OF: (A) ALL PERENNIAL AND INTERMITTENT STREAMS...

(17) I CERTIFY THAT THE PERMITTEE'S EROSION, SEDIMENTATION AND POLLUTION CONTROL PLAN PROVIDES FOR THE MONITORING OF: (A) ALL PERENNIAL AND INTERMITTENT STREAMS AND OTHER WATER BODIES... (18) I CERTIFY THAT THE PERMITTEE'S EROSION, SEDIMENTATION AND POLLUTION CONTROL PLAN PROVIDES FOR THE MONITORING OF: (A) ALL PERENNIAL AND INTERMITTENT STREAMS...

(19) I CERTIFY THAT THE PERMITTEE'S EROSION, SEDIMENTATION AND POLLUTION CONTROL PLAN PROVIDES FOR THE MONITORING OF: (A) ALL PERENNIAL AND INTERMITTENT STREAMS AND OTHER WATER BODIES... (20) I CERTIFY THAT THE PERMITTEE'S EROSION, SEDIMENTATION AND POLLUTION CONTROL PLAN PROVIDES FOR THE MONITORING OF: (A) ALL PERENNIAL AND INTERMITTENT STREAMS...

(21) I CERTIFY THAT THE PERMITTEE'S EROSION, SEDIMENTATION AND POLLUTION CONTROL PLAN PROVIDES FOR THE MONITORING OF: (A) ALL PERENNIAL AND INTERMITTENT STREAMS AND OTHER WATER BODIES... (22) I CERTIFY THAT THE PERMITTEE'S EROSION, SEDIMENTATION AND POLLUTION CONTROL PLAN PROVIDES FOR THE MONITORING OF: (A) ALL PERENNIAL AND INTERMITTENT STREAMS...

(23) I CERTIFY THAT THE PERMITTEE'S EROSION, SEDIMENTATION AND POLLUTION CONTROL PLAN PROVIDES FOR THE MONITORING OF: (A) ALL PERENNIAL AND INTERMITTENT STREAMS AND OTHER WATER BODIES... (24) I CERTIFY THAT THE PERMITTEE'S EROSION, SEDIMENTATION AND POLLUTION CONTROL PLAN PROVIDES FOR THE MONITORING OF: (A) ALL PERENNIAL AND INTERMITTENT STREAMS...

(25) I CERTIFY THAT THE PERMITTEE'S EROSION, SEDIMENTATION AND POLLUTION CONTROL PLAN PROVIDES FOR THE MONITORING OF: (A) ALL PERENNIAL AND INTERMITTENT STREAMS AND OTHER WATER BODIES... (26) I CERTIFY THAT THE PERMITTEE'S EROSION, SEDIMENTATION AND POLLUTION CONTROL PLAN PROVIDES FOR THE MONITORING OF: (A) ALL PERENNIAL AND INTERMITTENT STREAMS...

(27) I CERTIFY THAT THE PERMITTEE'S EROSION, SEDIMENTATION AND POLLUTION CONTROL PLAN PROVIDES FOR THE MONITORING OF: (A) ALL PERENNIAL AND INTERMITTENT STREAMS AND OTHER WATER BODIES... (28) I CERTIFY THAT THE PERMITTEE'S EROSION, SEDIMENTATION AND POLLUTION CONTROL PLAN PROVIDES FOR THE MONITORING OF: (A) ALL PERENNIAL AND INTERMITTENT STREAMS...

(29) I CERTIFY THAT THE PERMITTEE'S EROSION, SEDIMENTATION AND POLLUTION CONTROL PLAN PROVIDES FOR THE MONITORING OF: (A) ALL PERENNIAL AND INTERMITTENT STREAMS AND OTHER WATER BODIES... (30) I CERTIFY THAT THE PERMITTEE'S EROSION, SEDIMENTATION AND POLLUTION CONTROL PLAN PROVIDES FOR THE MONITORING OF: (A) ALL PERENNIAL AND INTERMITTENT STREAMS...

DESIGN PROFESSIONAL: MARCUS E. SACK GSWC LEVEL II # 70248 EXPIRES: 06/14/2023 MARCUS@MESACK.COM

515 NORTH MAIN STREET P.O. BOX 64 HINESVILLE, GA 31313 TEL: (912) 368-5212



DATE: February 17, 2022

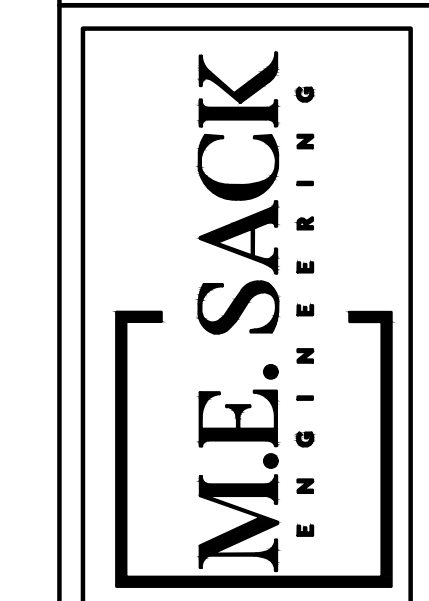

MUNICIPALITY: CITY OF FLEMINGTON

COUNTY: LIBERTY

Owner: CITY OF FLEMINGTON PAUL HAWKINS 156 OLD SUNBURY RD HINESVILLE, GA 31313 FLEMINGTON@GOSTALOW.NET 912-876-3223

24 HOUR CONTACT: MARCUS SACK 515 NORTH MAIN ST HINESVILLE, GA 31313 912-368-5212

These discrepancies must be addressed immediately and a re-inspection scheduled. Work shall not proceed on the site until design professional certification is obtained.

DESIGN PROFESSIONAL 7-DAY VISIT CERTIFICATION

DATE OF INSPECTION: I CERTIFY THE SITE IS IN COMPLIANCE WITH THE ESPAC PLAN ON THE DATE INSPECTED. NOTE: THE DESIGN PROFESSIONAL WHO PREPARED THE ESPAC PLAN IS TO INSPECT THE INSTALLATION OF THE INITIAL SEDIMENT STORAGE REQUIREMENTS AND PERMITTER CONTROL BMP'S WITHIN 7 DAYS AFTER INSTALLATION.

GSWC LEVEL II DESIGN PROFESSIONAL CERTIFICATION # INSPECTION REVEALED THE FOLLOWING DISCREPANCIES FROM THE ESPAC PLAN: THESE DISCREPANCIES MUST BE ADDRESSED IMMEDIATELY AND A RE-INSPECTION SCHEDULED. WORK SHALL NOT PROCEED ON THE SITE UNTIL DESIGN PROFESSIONAL CERTIFICATION IS OBTAINED.

SECONDARY PERMITEES

THIS MASTER LIST TO BE COMPLETED, SIGNED, AND KEPT IN THE ON SITE CONSTRUCTION TRAILER. SECONDARY PERMITEES SIGN WHEN RECEIVING PLANS. ALL SECONDARY PERMITEES MUST SUBMIT SECONDARY NOI AT LEAST 14 DAYS PRIOR TO BEGINNING CONSTRUCTION ACTIVITY.

NAME: COMPANY: ADDRESS: GSWC LEVEL 1A CERTIFICATION NO. PHONE: FAX: SIGNATURE

NAME: COMPANY: ADDRESS: GSWC LEVEL 1A CERTIFICATION NO. PHONE: FAX: SIGNATURE

NAME: COMPANY: ADDRESS: GSWC LEVEL 1A CERTIFICATION NO. PHONE: FAX: SIGNATURE

APPENDIX B: NEPHELOMETRIC TURBIDITY UNIT (NTU) TABLES (SUPPORTING WARM WATER FISHERIES)

Table with columns: Site Size (Acres), Surface Water Drainage Area (Square Miles), and NTU values. Includes a note about stream sampling and a 'Yes' mark in the 'Will Upstream and Down Stream Sampling Be Utilized?' column.

STORM WATER SAMPLES ARE TO BE ANALYZED IN ACCORDANCE WITH METHODOLOGY AND TEST PROCEDURES ESTABLISHED BY 40 CFR PART 136 AND THE GUIDANCE DOCUMENT TITLED "NPDES STORM WATER SAMPLING GUIDANCE DOCUMENT, EPA 833-B-92-001."

STORM WATER IS TO BE SAMPLED FOR NEPHELOMETRIC TURBIDITY UNITS (NTU) AT THE OUTFALL LOCATION. A DISCHARGE OF STORM WATER RUNOFF FROM DISTURBED AREAS WHERE BEST MANAGEMENT PRACTICES HAVE NOT BEEN PROPERLY DESIGNED, INSTALLED, AND MAINTAINED SHALL CONSTITUTE A SEPARATE VIOLATION FOR EACH DAY ON WHICH SUCH DISCHARGE OCCURS... APPENDIX B IN PERMIT NO. GAR 100001. THE NTU IS BASED UPON THE DISTURBED ACREAGE OF 4.48 ACRES FOR THE PROJECT SITE, THE SURFACE WATER DRAINAGE AREA OF >.01 SQUARE MILES, AND RECEIVING WATER WHICH SUPPORTS WARM WATER FISHERIES.

ESC NOTES C400

FILE NO: 2021-41

PLOT DATE: February 17, 2022

HWY 84 TSPLOST SIDEWALK



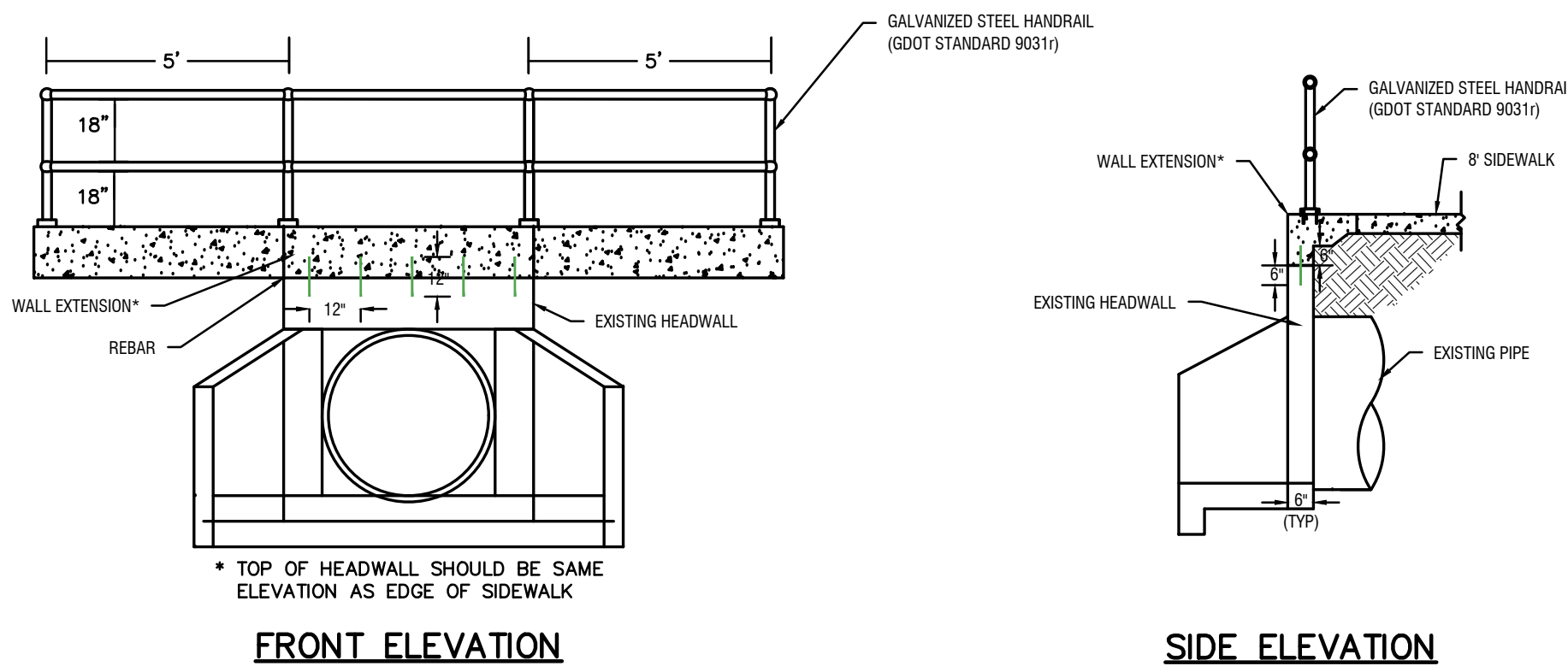

TOP OF HEADWALL SHOULD BE SAME ELEVATION AS EDGE OF SIDEWALK

**FRONT ELEVATION**

**SIDE ELEVATION**

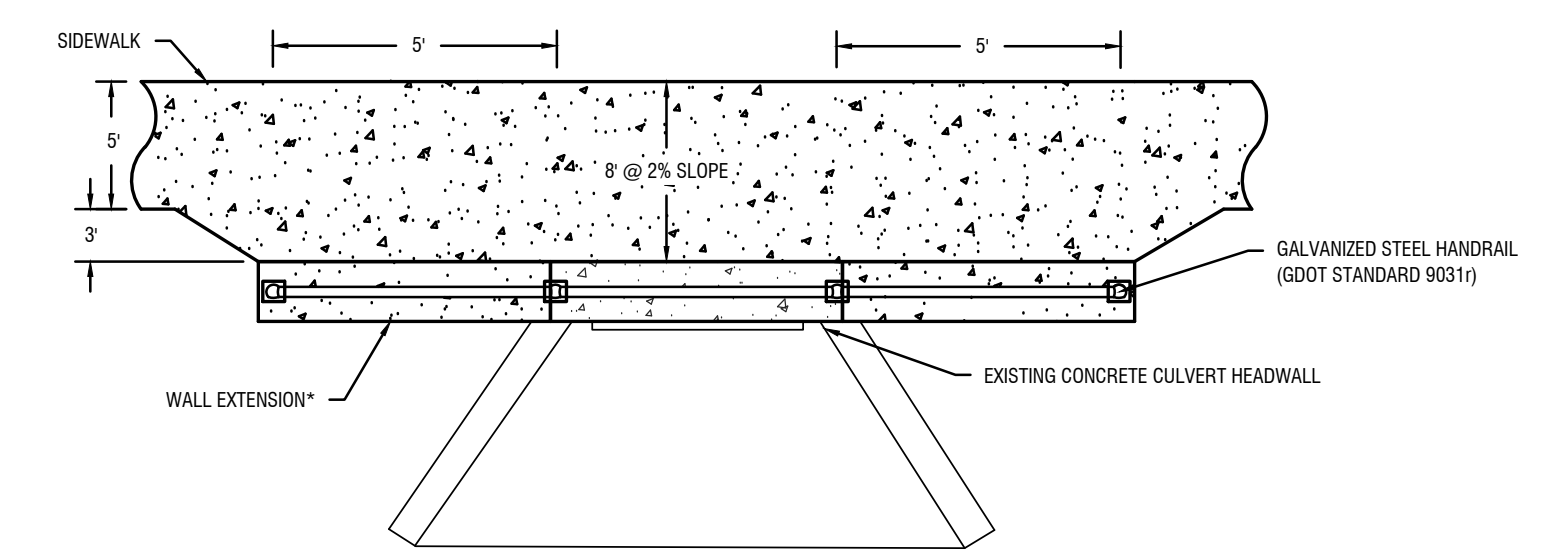

**PLAN VIEW**

**CONCRETE CULVERT HEADWALL EXTENSION**

N.T.S.

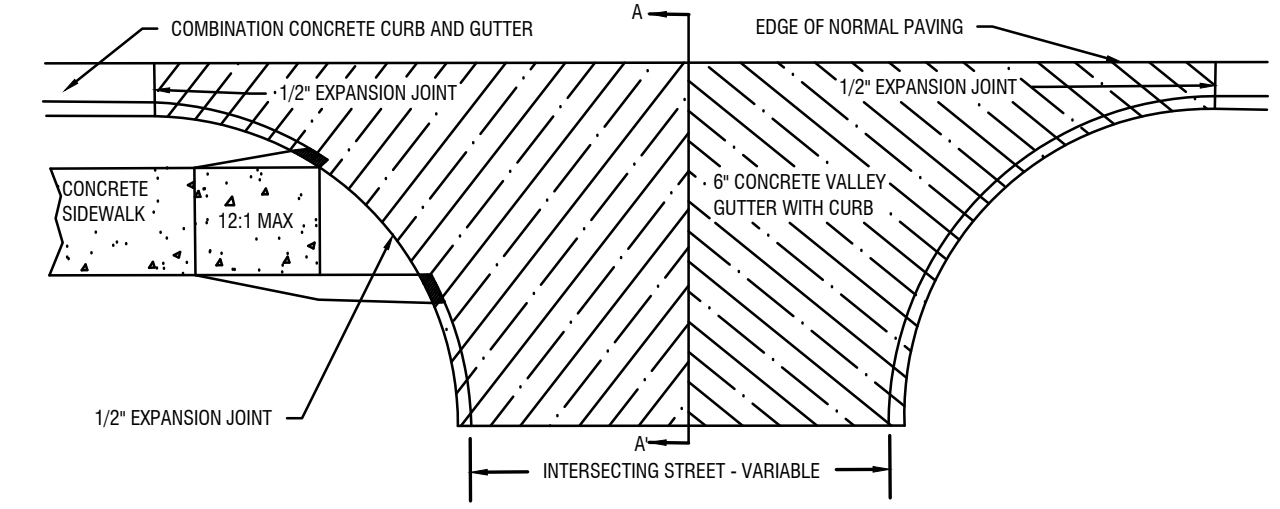

**PROFILE**

**6" CONCRETE VALLEY GUTTER WITH CURB**  
N.T.S.

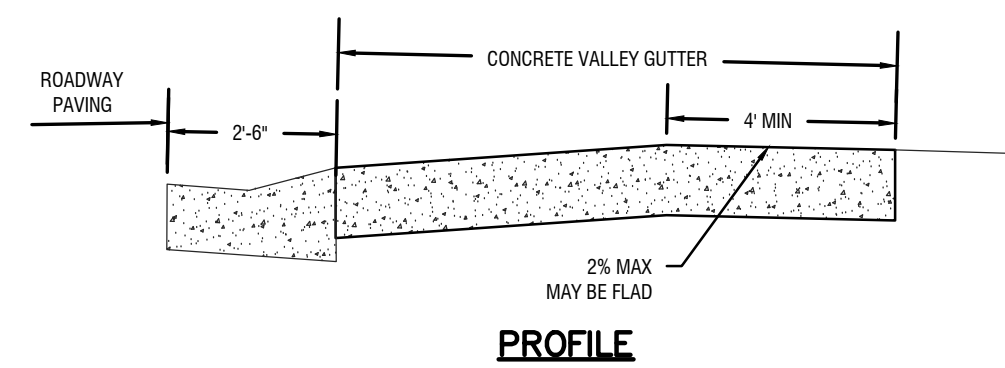

**PROFILE**

**DRIVEWAYS WITH TAPERED SECTION**  
N.T.S.

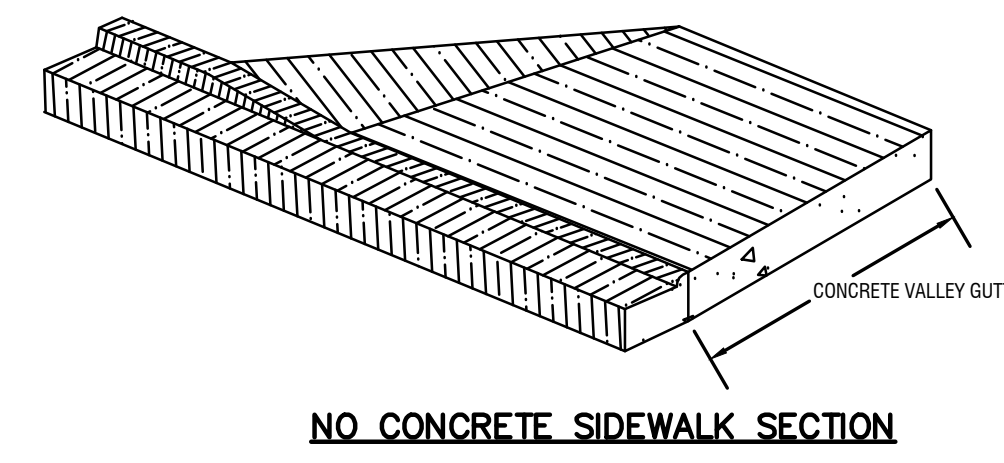

**NO CONCRETE SIDEWALK SECTION**

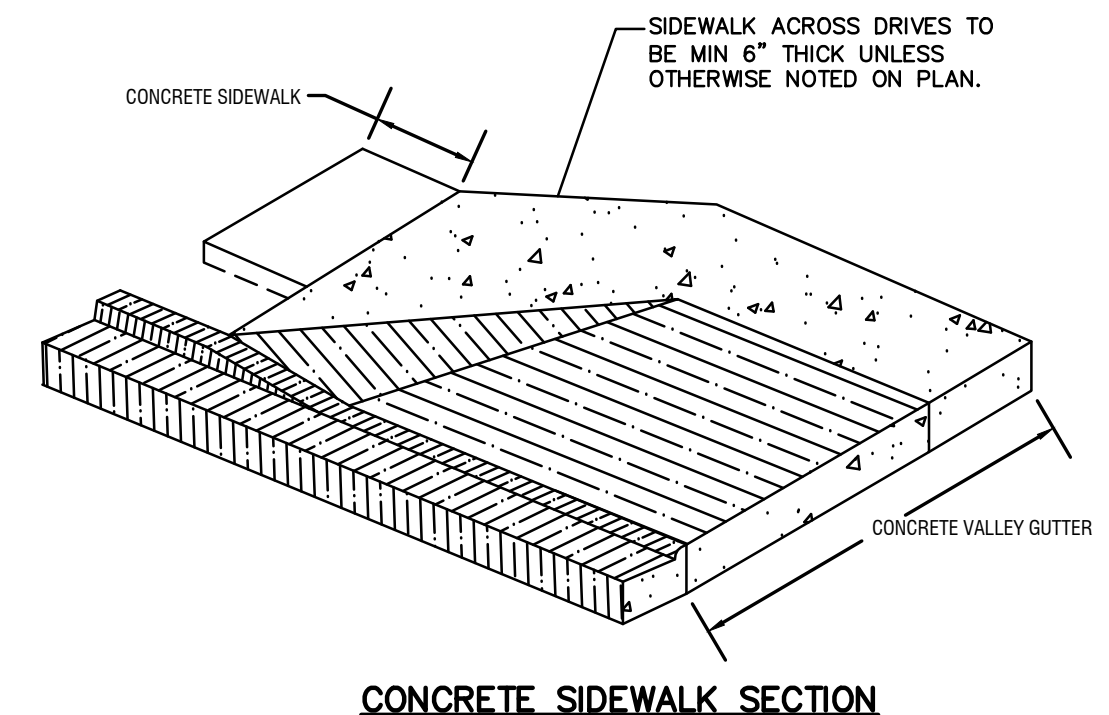

**CONCRETE SIDEWALK SECTION**

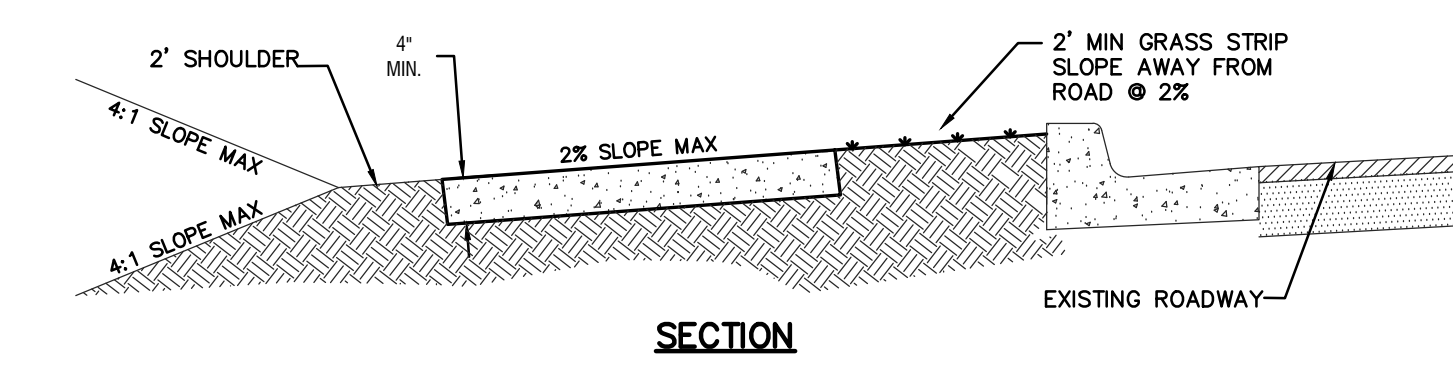

**SECTION**

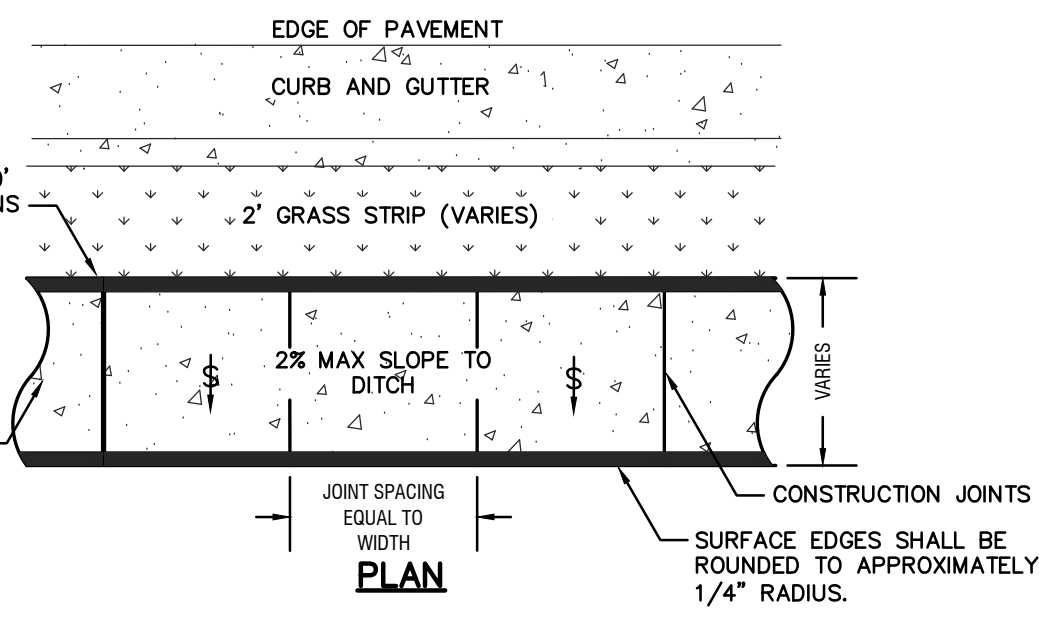

**PLAN**

1/2" THICK EXPANSION JOINT FILLER SHALL BE PLACED A MAXIMUM OF 20' INTERVALS AND AT ALL INTERSECTIONS W/STEPS, CURBS, OR ANY OTHER WALKS ABUTTING STRUCTURES.

FINAL FINISH SHALL BE MEDIUM TO LIGHT BROOM FINISH AND UNIFORM EXCEPT 6" EDGE WITH SMOOTH TROWEL FINISH. ALL EDGES

CONSTRUCTION JOINT DEPTH SHALL BE 1/4 OF THE SLAB THICKNESS AND 1/8" WIDE AND SHALL BE SAWS OR TROWELED WITHIN 24 HOURS OF POURING.

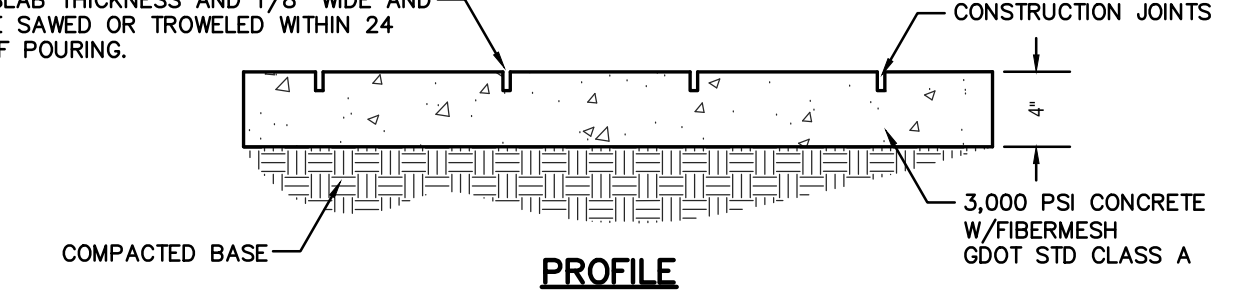

**PROFILE**

**TYPICAL SIDEWALK DETAIL (TYPE II)**  
N.T.S.

1/2" THICK EXPANSION JOINT FILLER SHALL BE PLACED A MAXIMUM OF 20' INTERVALS AND AT ALL INTERSECTIONS W/STEPS, CURBS, OR ANY OTHER WALKS ABUTTING STRUCTURES.

FINAL FINISH SHALL BE MEDIUM TO LIGHT BROOM FINISH AND UNIFORM EXCEPT 6" EDGE WITH SMOOTH TROWEL FINISH. ALL EDGES

CONSTRUCTION JOINT DEPTH SHALL BE 1/4 OF THE SLAB THICKNESS AND 1/8" WIDE AND SHALL BE SAWS OR TROWELED WITHIN 24 HOURS OF POURING.

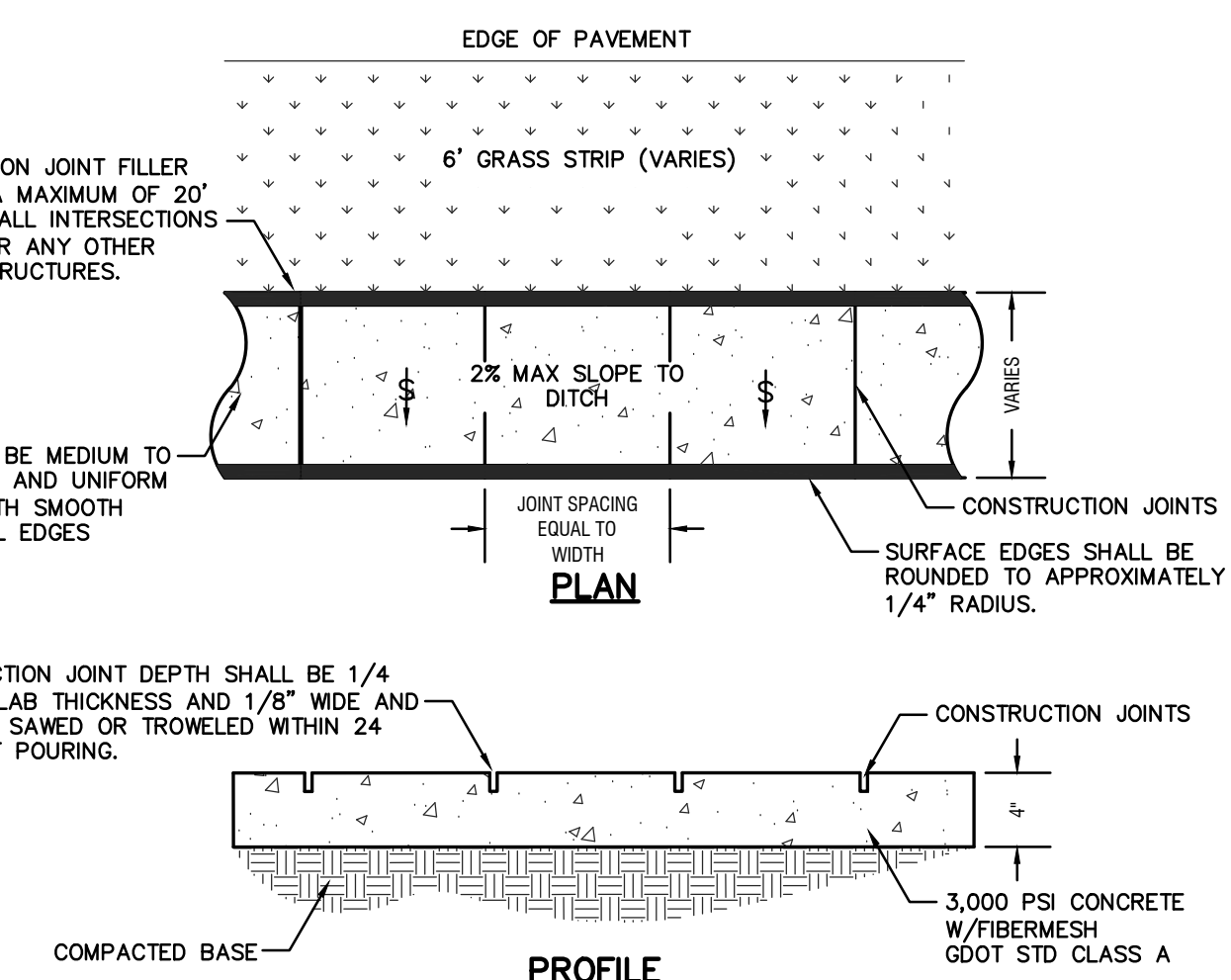

**PLAN**

**PROFILE**

**TYPICAL SIDEWALK DETAIL (TYPE II)**  
N.T.S.

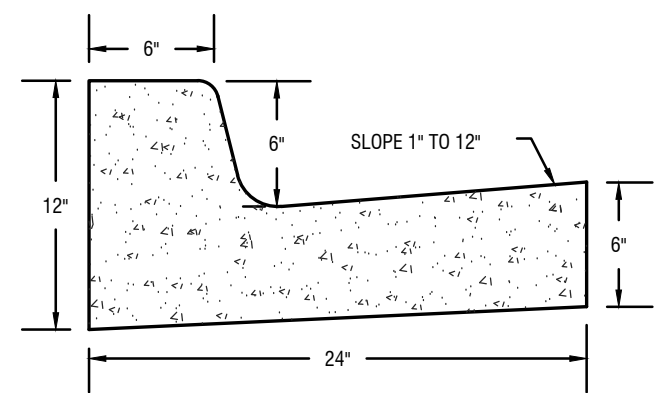

**STANDARD TYPE CURB & GUTTER**

**CURB & GUTTER DETAIL**  
N.T.S.

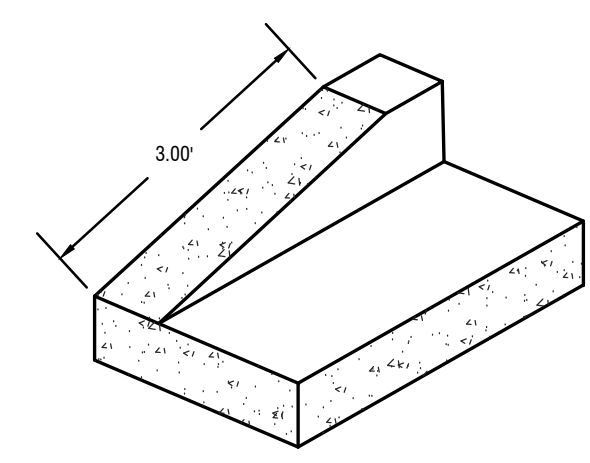

**CURB TERMINATION**

**DETAIL**  
N.T.S.

DETECTABLE WARNING SURFACE TO BE INSTALLED IN ACCORDANCE WITH GEORGIA DEPARTMENT OF TRANSPORTATION SPECIAL DETAIL A4

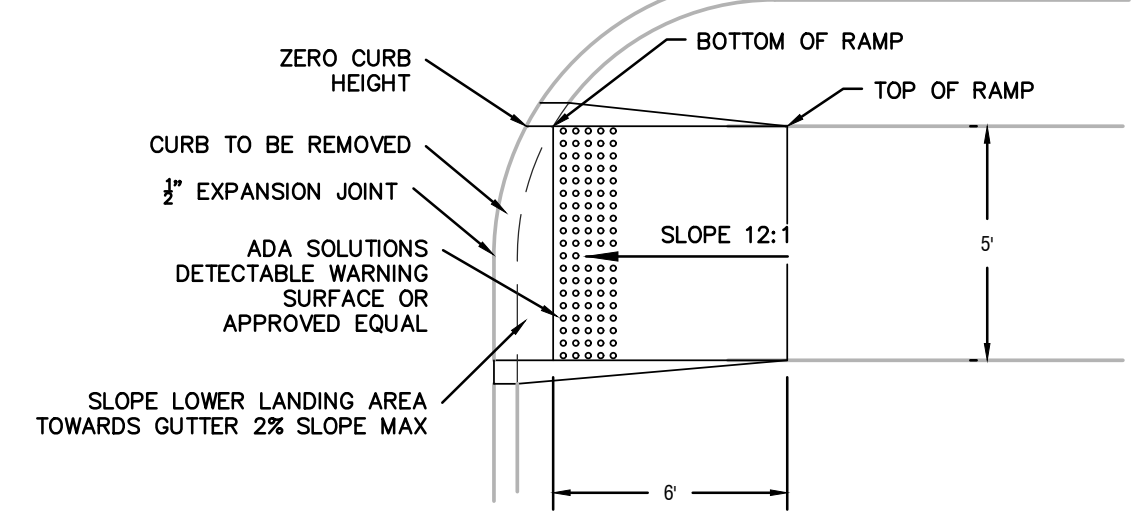
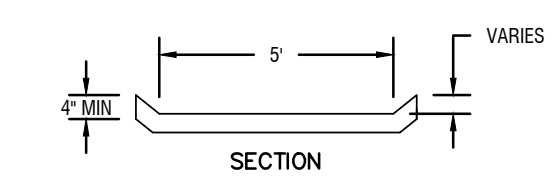

**CURB CUT RAMP & DETECTABLE WARNING SURFACE DETAIL**

SCALE: NTS

**CURB CUT RAMP NOTES:**

- CURB CUT RAMP WILL BE LOCATED AS FOLLOWS UNLESS PLANS OR CONTRACT SPECIFY OTHERWISE
  - AT ALL PEDESTRIAN CROSSWALKS WHERE CURB IS CONSTRUCTED OR REPLACED
  - WHERE THE SIDEWALK, CONCRETE OR UNPAVED, IS INTERRUPTED BY THE CURB AT TURNOUTS OR INTERSECTIONS
- RAMP WILL BE CONSTRUCTED FROM CONCRETE. SPECIFICATIONS FOR RAMP WILL BE THE SAME AS FOR CONCRETE SIDEWALK. RAMP SHALL HAVE EITHER A ROUGH OR A TEXTURED FINISH
- DROP INLETS ARE NOT TO BE LOCATED DIRECTLY IN FRONT OF RAMP. CATCH BASINS SHOULD BE LOCATED AT LEAST 10' FROM RAMP WHEN FEASIBLE
- WHERE RAMP IS LOCATED IN RADI, THE DIMENSIONS SHOWN FOR RAMP WIDTHS AND TAPERS ARE MEASURED PERPENDICULAR TO THE RAMP AND NOT ALONG THE CURVE
- WHERE UTILITY STRUCTURES CONFLICT, WHERE SIDEWALK GEOMETRY VARIES, AT SKEWED INTERSECTIONS, OR IN OTHER SPECIAL CASES, THE RAMP DESIGN MAY BE MODIFIED BY THE DESIGNER OR ENGINEER, PROVIDED THAT THE WIDTH REMAINS A MINIMUM OF 4'-0" AND NO SLOPE ON THE ACCESSIBLE PART OF THE RAMP IS STEEPER THAN 12:1
- DETECTABLE WARNING SURFACES ARE REQUIRED ON ALL INTERSECTIONS WITH PUBLIC STREETS, SIGNALIZED COMMERCIAL DRIVEWAYS, AND COMMERCIAL DRIVEWAYS WITH AN AADT OF 2500

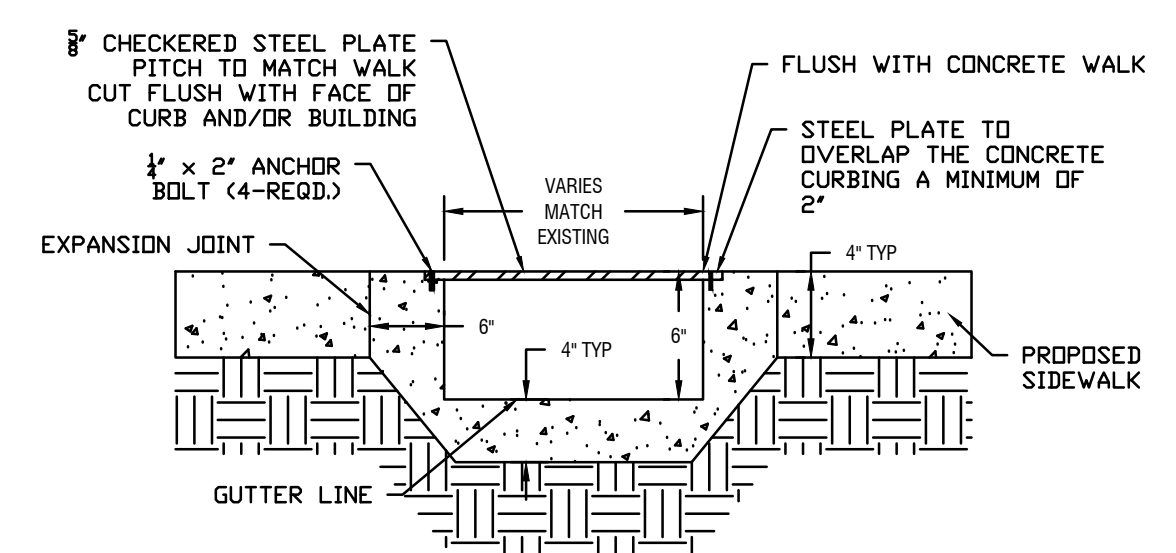

**SIDEWALK WITH FLUME PLATE**  
N.T.S.

REVISIONS:

1	SIDEWALK EXTENSION
2	GDOT COMMENTS

DESIGN PROFESSIONAL:  
MARCUS E. SACK  
GSWCC LEVEL II # 70248  
EXPIRES: 06/14/2023  
MARCUS@MESACK.COM

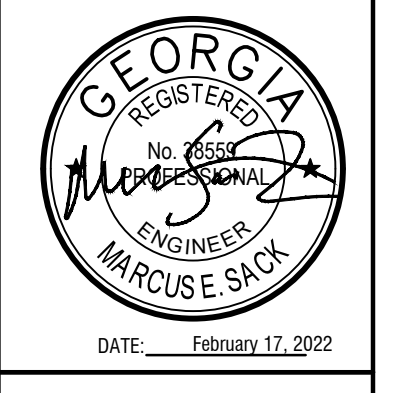

MUNICIPALITY:  
CITY OF FLEMINGTON

COUNTY:  
LIBERTY

Owner:  
CITY OF FLEMINGTON  
PAUL HAWKINS  
156 OLD SUNBURY RD  
HINESVILLE, GA 31313  
FLEMINGTON@GOSTALNOW.NET  
912-876-3223

24 HOUR CONTACT:  
MARCUS SACK  
515 NORTH MAIN ST  
HINESVILLE, GA 31313  
912-368-5212

HWY 84  
TSPLOST  
SIDEWALK

DETAILS

C402

FILE NO: 2021-41  
PLOT DATE: February 17, 2022