



515 N. Main Street | Hinesville, GA 31313
PO Box 649 | Hinesville, GA 31310
912.368.5212
www.mesack.com
ME Sack Engineering
@mesackengineering
mesack



ADDENDUM No. SIX

Date: May 7, 2025
Project: East Side Park Remodel, MES No. 2023-66
Engineer: M.E. Sack Engineering
Hinesville, Georgia

The original plans, specifications, and bid documents are amended to include the following:

Plan Set:

- Replace the previous Sheets A3.3 and A3.4 with the enclosed of the same. Note that these sheets now include information regarding the Architect's preferred finishes. Contractors may still submit alternative finishes for various items as discussed in the previously issued Clarification dated April 30, 2025.

-END-

EXTERIOR FINISH SCHEDULE			
CODE	DESCRIPTION	COLOR	MANUFACTURER CONTACT
EX1	2" AND 8" SPLIT-FACE CMU LOWER APRON CAPS/FULL BLOCK	ONYX CLEAR ANTI-GRAFFITI PAINT (AG)	ECHELON MASONRY SHERWIN-WILLIAMS
EX2	2" AND 8" SPLIT-FACE CMU UPPER CAPS/FULL BLOCK	IMPORTED LINEN CLEAR ANTI-GRAFFITI PAINT (AG)	ECHELON MASONRY SHERWIN-WILLIAMS
EX3	CMU MORTAR ALL CMU MORTAR JOINTS	SOFT IVORY (AG) PAINT PER EX1 AND EX2	AMERIMIX SHERWIN-WILLIAMS
EX4	CONCRETE SLABS AND STAIRS	COLOR TO MATCH FINISH #11 SUBMIT FOR ARCH. APPROVAL	T.B.D.
EX5	HANDRAIL SYSTEM GUARDRAIL/HANDRAIL/PICKET/POST	BRUSHED ALUMINUM	JULIUS BLUM & CO. - CARLSTADT
EX6	DOORS/FRAMES	COLOR TO MATCH FINISH #2 SUBMIT FOR ARCH. APPROVAL	T.B.D.
EX7	DOOR HARDWARE	BRUSHED ALUMINUM	SUBMIT FOR ARCH. APPROVAL
EX8	THRU-SCUPPERS	COLOR TO MATCH FINISH #2 SUBMIT FOR ARCH. APPROVAL	T.B.D.
EX9	METAL CAP FLASHING CMU AND ROOF TRIM FLASHING	COLOR TO MATCH FINISH #14 SUBMIT FOR ARCH. APPROVAL	T.B.D.
EX10	COLUMNS/BRACKETS/HARDWARE	BLACK BEAN SW6006 CLEAR ANTI-GRAFFITI PAINT (AG)	SHERWIN-WILLIAMS
EX11	GLULAM BEAMS WAVEFORM AND SIDE BEAMS	TEMPERATE TAUPE SW6037 CLEAR ANTI-GRAFFITI PAINT (AG)	SHERWIN-WILLIAMS
EX12	T&G WOOD PLANKS EXPOSED T&G WOOD CEILING	MOUNTAIN ASH SW3540 CLEAR ANTI-GRAFFITI PAINT (AG)	SHERWIN-WILLIAMS
EX13	FASCIA TRIM	COLOR TO MATCH FINISH #2 SUBMIT FOR ARCH. APPROVAL	T.B.D.
EX14	STANDING SEAM METAL ROOF	PATRICIAN BRONZE	MCLEROY METAL
EXTERIOR GENERAL NOTES			
1.) MATERIALS MAY NOT BE SUBSTITUTED WITHOUT PERMISSION FROM OWNER AND/OR ARCHITECT. 2.) GENERAL CONTRACTOR TO FIELD VERIFY ALL COLORS PRIOR TO CONSTRUCTION OR APPLICATION AND PROVIDE SAMPLES TO OWNER AND/OR ARCHITECT FOR REVIEW.			

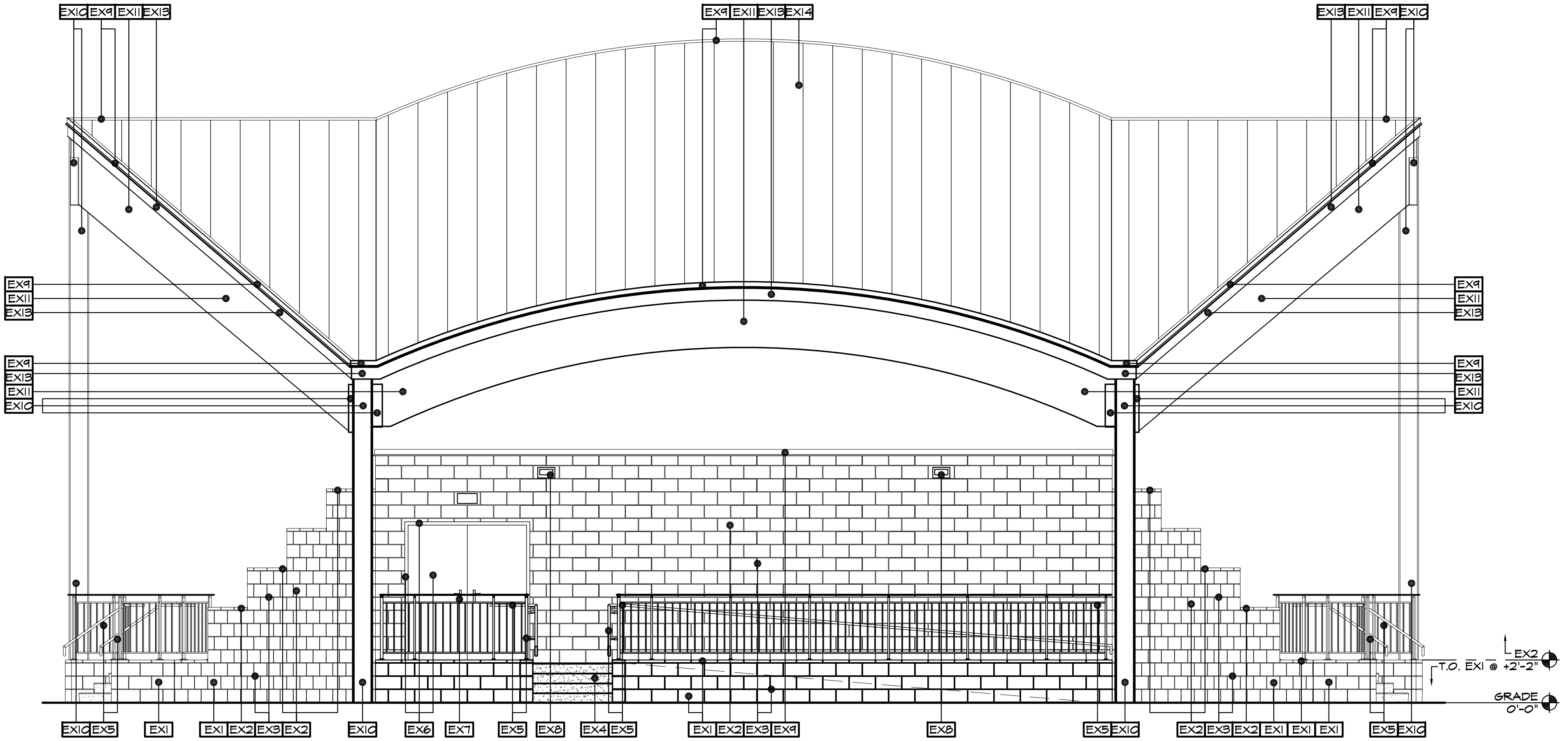

5
A3.3
EXTERIOR FINISH SCHEDULE
SCALE: N.T.S.

2
A3.3
NORTH EXTERIOR FINISH ELEVATION
SCALE: 1/4"=1'-0"

DOOR SYMBOL		DOOR					FRAME	LOCKSET		REMARKS
DOOR MARK	DOOR SPACE	WIDTH	HEIGHT	THICKNESS	MATERIAL	TYPE	MATERIAL	LOCK	KEYSIDE	
102A	EXT	6'-0"	7'-0"	1-3/4"	STEEL	A	STEEL	-	EXT	PAIR OF 3'-0" DOUBLE HUNG DOORS (SWING IN/OUT)
102B	EXT	6'-0"	7'-0"	1-3/4"	STEEL	A	STEEL	-	EXT	PAIR OF 3'-0" DOUBLE HUNG DOORS (SWING IN/OUT)

4
A3.3
DOOR SCHEDULE
SCALE: N.T.S.

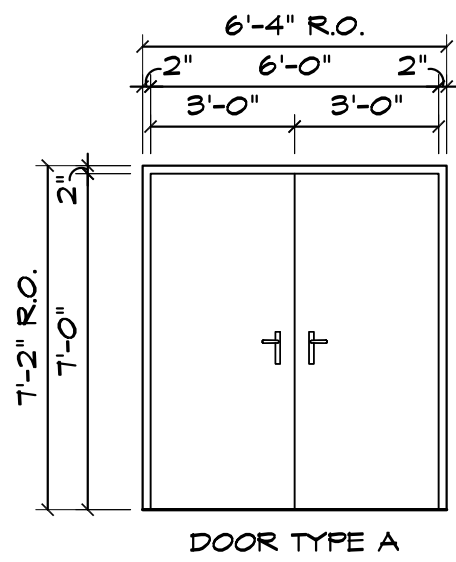

3
A3.3
DOOR FRAMES AND TYPES
SCALE: N.T.S.

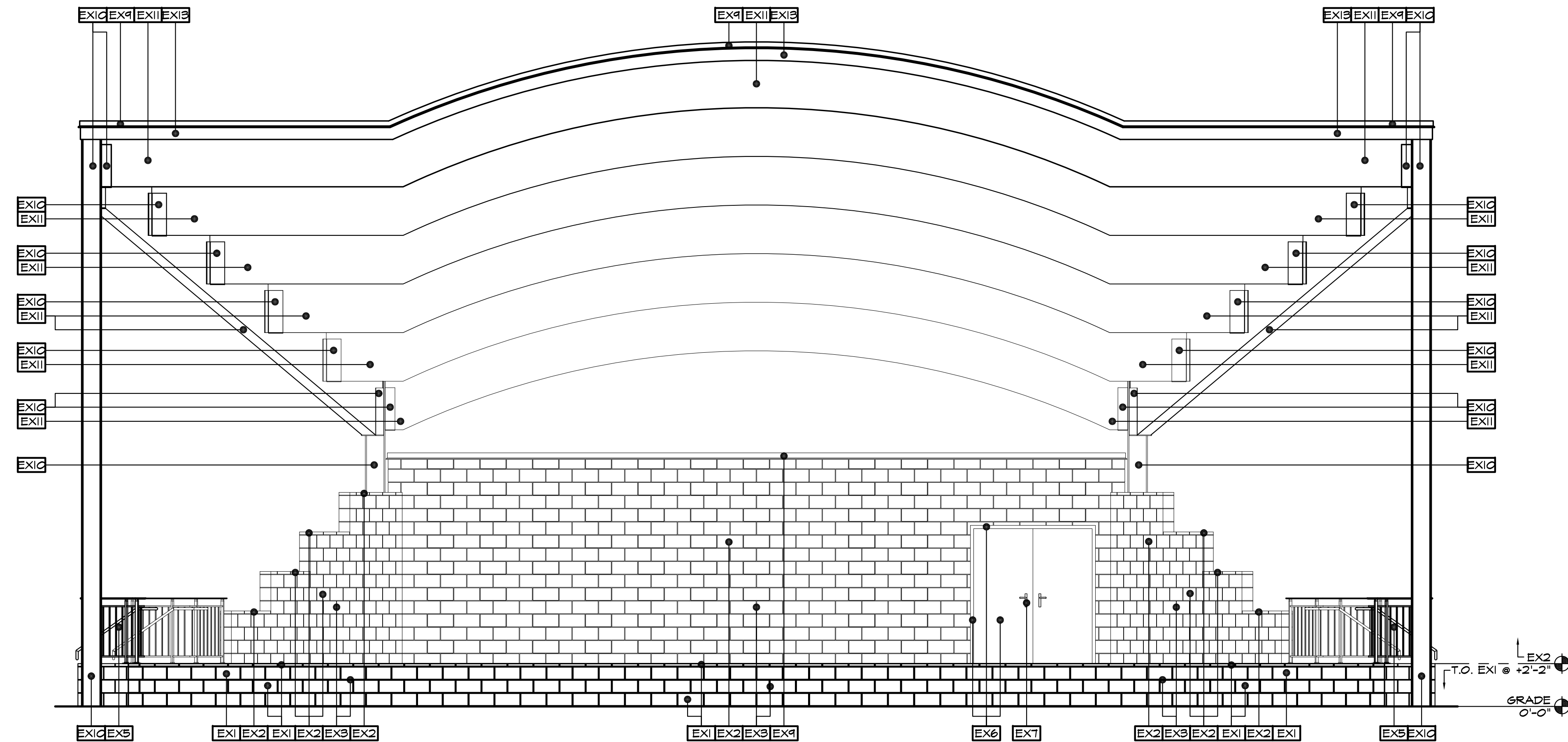

1
A3.3
SOUTH EXTERIOR FINISH ELEVATION
SCALE: 1/4"=1'-0"



28 E 35TH ST
SAVANNAH, GA 31401
T 912.447.5665
F 912.447.8381
WWW.GREENLINEARCH.COM

EAST SIDE PARK AMPHITHEATER

OWNER: CITY OF ALAMO, GA
OWNER ADDRESS: 5 WEST MAIN STREET
ALAMO, GEORGIA 30411
OWNER TELEPHONE: (912) 568-7153
OWNER EMAIL: mayor@cityofalamo.us

REVISIONS

EXTERIOR FINISH ELEVATIONS

1. This drawing is the property of GREENLINE ARCHITECTURE, INC. and is not to be reproduced or copied in whole or in part. It is not to be used on any other project and is to be returned on request.

2. Scales as stated herein are valid on the original drawing only and are hereby changed in proportion to the difference in size between the print and the original drawing.

3. Do not scale dimensions from prints. Plans and details are not always drawn to scale. Use dimensions given or consult the architect for further clarification.



ISSUED FOR CONSTRUCTION

JOB NO: 24.023
ISSUE DATE: 01.22.2025
DRAWN: WJK

A3.3

EXTERIOR FINISH SCHEDULE			
CODE	DESCRIPTION	COLOR	MANUFACTURER CONTACT
EX1	2" AND 8" SPLIT-FACE CMU LOWER APRON CAPS/FULL BLOCK	ONYX CLEAR ANTI-GRAFFITI PAINT (AG)	ECHELON MASONRY SHERWIN-WILLIAMS
EX2	2" AND 8" SPLIT-FACE CMU UPPER CAPS/FULL BLOCK	IMPORTED LINEN CLEAR ANTI-GRAFFITI PAINT (AG)	ECHELON MASONRY SHERWIN-WILLIAMS
EX3	CMU MORTAR ALL CMU MORTAR JOINTS	SOFT IVORY (AG) PAINT PER EX1 AND EX2	AMERIMIX SHERWIN-WILLIAMS
EX4	CONCRETE SLABS AND STAIRS	COLOR TO MATCH FINISH #11 SUBMIT FOR ARCH. APPROVAL	T.B.D.
EX5	HANDRAIL SYSTEM GUARDRAIL/HANDRAIL/PICKET/POST	BRUSHED ALUMINUM	JULIUS BLUM & CO. - CARLSTADT
EX6	DOORS/FRAMES ----	COLOR TO MATCH FINISH #2 SUBMIT FOR ARCH. APPROVAL	T.B.D.
EX7	DOOR HARDWARE ----	BRUSHED ALUMINUM	SUBMIT FOR ARCH. APPROVAL
EX8	THRU-SCUPPERS ----	COLOR TO MATCH FINISH #2 SUBMIT FOR ARCH. APPROVAL	T.B.D.
EX9	METAL CAP FLASHING CMU AND ROOF TRIM FLASHING	COLOR TO MATCH FINISH #14 SUBMIT FOR ARCH. APPROVAL	T.B.D.
EX10	COLUMNS/BRACKETS/HARDWARE	BLACK BEAN SW6006	SHERWIN-WILLIAMS
EX11	GLULAM BEAMS WAVEFORM AND SIDE BEAMS	TEMPERATE TAUPE SW6037 CLEAR ANTI-GRAFFITI PAINT (AG)	SHERWIN-WILLIAMS SHERWIN-WILLIAMS
EX12	T&G WOOD PLANKS EXPOSED T&G WOOD CEILING	MOUNTAIN ASH SW8540 CLEAR ANTI-GRAFFITI PAINT (AG)	SHERWIN-WILLIAMS SHERWIN-WILLIAMS
EX13	FASCIA TRIM ----	COLOR TO MATCH FINISH #2 SUBMIT FOR ARCH. APPROVAL	T.B.D.
EX14	STANDING SEAM METAL ROOF ----	PATRICIAN BRONZE	MCLEROY METAL
EXTERIOR GENERAL NOTES			
1.) MATERIALS MAY NOT BE SUBSTITUTED WITHOUT PERMISSION FROM OWNER AND/OR ARCHITECT. 2.) GENERAL CONTRACTOR TO FIELD VERIFY ALL COLORS PRIOR TO CONSTRUCTION OR APPLICATION AND PROVIDE SAMPLES TO OWNER AND/OR ARCHITECT FOR REVIEW.			

5
A3.4

EXTERIOR FINISH SCHEDULE
SCALE: N.T.S.

DOOR SYMBOL		DOOR					FRAME	LOCKSET		REMARKS
DOOR MARK	DOOR SPACE	WIDTH	HEIGHT	THICKNESS	MATERIAL	TYPE	MATERIAL	LOCK	KEYSIDE	
102A	EXT	6'-0"	7'-0"	1-3/4"	STEEL	A	STEEL	-	EXT	PAIR OF 3'-0" DOUBLE HUNG DOORS (SWING IN/OUT)
102B	EXT	6'-0"	7'-0"	1-3/4"	STEEL	A	STEEL	-	EXT	PAIR OF 3'-0" DOUBLE HUNG DOORS (SWING IN/OUT)

4
A3.4

DOOR SCHEDULE
SCALE: N.T.S.

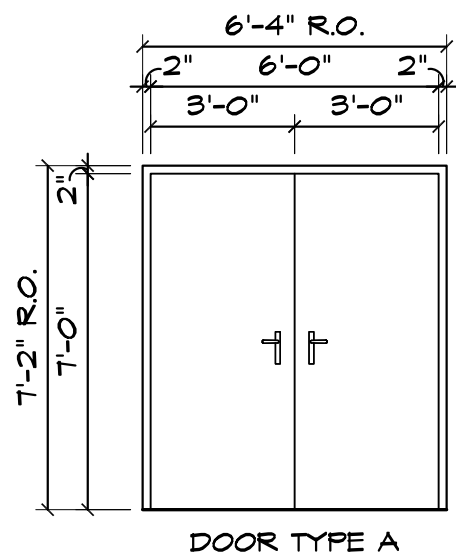

3
A3.4

DOOR FRAMES AND TYPES
SCALE: N.T.S.

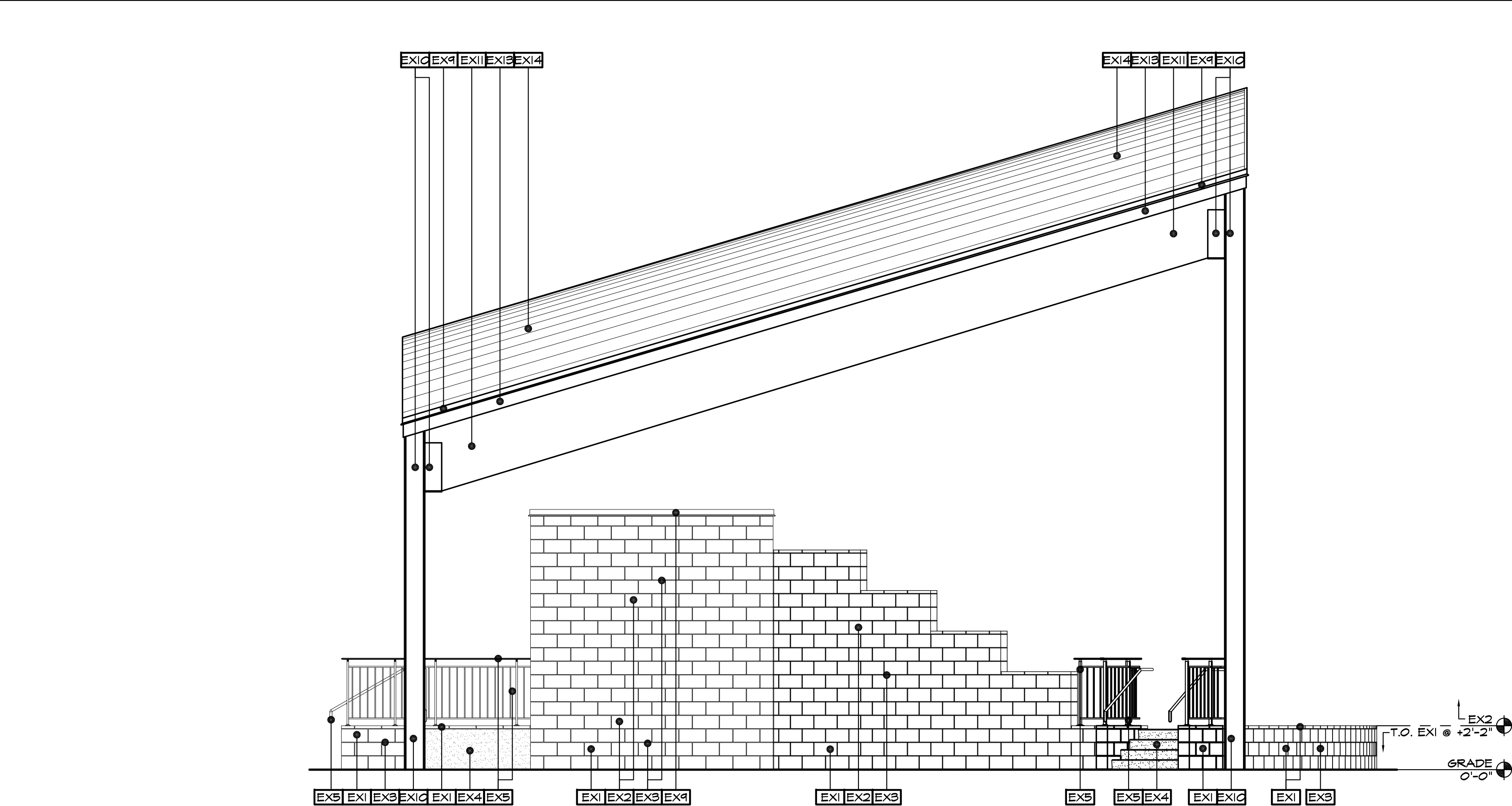

2
A3.4

WEST EXTERIOR FINISH ELEVATION
SCALE: 1/4"=1'-0"

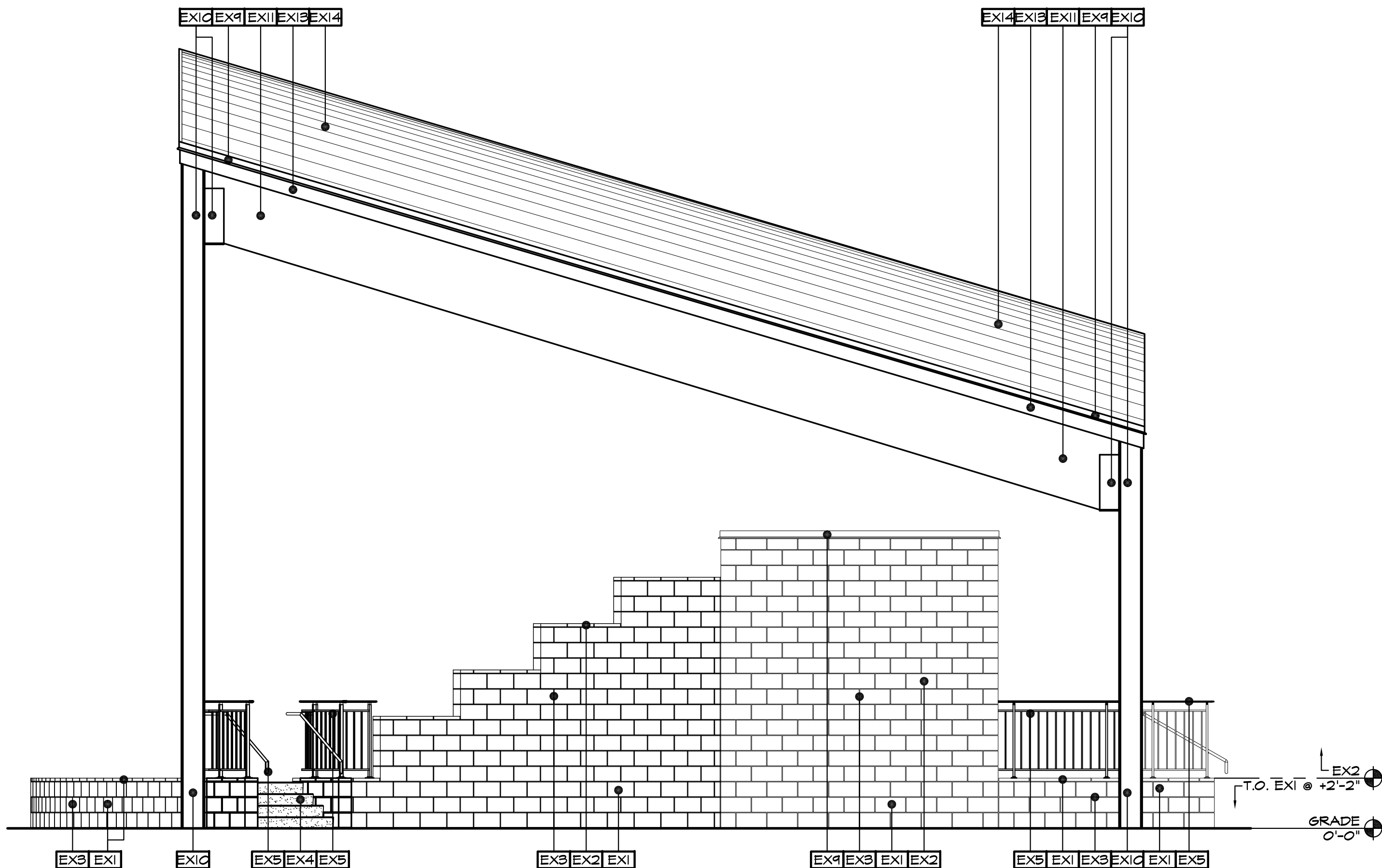

1
A3.4

EAST EXTERIOR FINISH ELEVATION
SCALE: 1/4"=1'-0"